Bert Russell

Holston Annual

Methodist
Episcopal Church,
South

Nineteen Hundred and
Twenty-Seven

PRICE 50c

Cooke Library

INDEX

	Pages
Appointments	42- 48
Boards and Committees	150-152
Boundary Changes	48
Conference Directory	145-148
Chronological Roll	143-144
Delegates to Conference	9
District Conferences, 1928	10
District Lay Leaders	10
Holston Epworth League	11- 12
Holston Missionary Society	10- 11
Journal of Proceedings	13- 35
Local Preachers	7- 8
Memoirs	88-103
Minute Questions	36- 42
Our Sainted Dead	3- 6
Reports:	
Board of Education	79- 86
Board Church Extension	63- 64
Bd. Christian Literature	49- 54
Board of Finance	68- 70
Board of Lay Activities	60- 62
Board of Missions	54- 60
Bd. Temperance, etc.	64- 65
Bible Board	75- 76
Chatta. Savings Bank	70- 72
Commission on Budgets	86- 87
District Conf. Records	62
Epworth League Board	72- 74
Hospital Board	74
Holston Orphanage	65- 66
Rural Life Commission	74- 75
Sabbath Observance	65
Sunday School Board	76- 79
Spiritual State of Church	67
Sessions of Conference	2- 3
Statistical Tables:	
No. 1—Membership	104-114
No. 2—Sunday Schs., etc.	115-125
No. 3—Finance	126-136
No. 4—Sup. End. Fund	137-142

EDITORIAL WORD

It becomes a necessity to raise the price of the ANNUAL to 50 cents per copy. Loss by leakage in accounts, by unsold copies, and in other ways, leaves the fund no option in the matter. If the ANNUAL is to be printed, we must not only raise the price, but we must sell all the copies. Failing to do the latter, and to collect accounts, the Conference will be driven to an assessment, or to some other method of procedure. The emergency calls for strenuous efforts to make a clean-up sale, and to remit promptly to the Conference Treasurer—the Chattanooga Savings Bank & Trust Co.

JAMES A. BURROW, Secretary.

Digitized by the Internet Archive
in 2011 with funding from
LYRASIS Members and Sloan Foundation

http://www.archive.org/details/officialrecordof1927meth

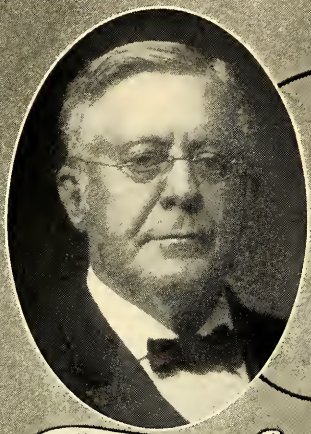

BISHOP H.M. DUBOSE

REV. C.W. KELLEY, HOST.

MAGNOLIA AVENUE CHURCH and PARSONAGE

ENTERTAINMENT COMMITTEE

THE HOLSTON ANNUAL
1927

OFFICIAL RECORD
OF THE

Holston Annual Conference

Methodist Episcopal Church, South

□

One Hundred and Fourth Session
Held at Knoxville, Tennessee
September 28 to October 3, 1927

□

BISHOP HORACE M. DuBOSE . . .	President
REV. J. A. BURROW	Secretary
REV. E. A. SHUGART	Assistant Secretary
REV. J. F. BENTON	Assistant Secretary
REV. J. M. WYSOR	Statistical Secretary

□

Edited by J. A. BURROW, Secretary

SESSIONS OF THE HOLSTON ANNUAL CONFERENCE FROM 1824 TO 1927

No.	Place of Sessions	Date of Beginning	President	Secretary
1	Knoxville, Tenn.	Nov. 27, 1824	Bishop Roberts	John Tevis
2	Jonesboro, Tenn.	Oct. 20, 1825	Bishops Roberts and Soule	T. Stringfield
3	Abingdon, Va.	Nov. 2, 1826	Bishop Soule	----------
4	Knoxville, Tenn.	Nov. 1, 1827	Bishop Roberts	E. F. Sevier
5	Jonesboro, Tenn.	Nov. 14, 1828	Bishop Soule	E. F. Sevier
6	Abingdon, Va.	Dec. 24, 1829	Bishop Soule	E. F. Sevier
7	Ebenezer Co., Tenn.	Nov. 4, 1830	Bps. McKendree and Soule	E. F. Sevier
8	Athens, Tenn.	Nov. 10, 1831	Bishop Hedding	E. F. Sevier
9	Evansham, Ala.	Nov. 15, 1832	Bishop Emory	T. Stringfield
10	Kingsport, Tenn.	Oct. 16, 1833	Bishop Roberts	L. S. Marshall
11	Abingdon, Va.	Oct. 8, 1834	J. Henninger	L. S. Marshall
12	Abingdon, Va.	Oct. 7, 1835	Bishop Andrew	L. S. Marshall
13	Reem's Creek, N. C.	Oct. 2, 1836	Samuel Patton	L. S. Marshall
14	Madisonville, Tenn.	Oct. 18, 1837	Bishop Morris	L. S. Marshall
15	Wytheville, Va.	Nov. 13, 1838	Bishop Andrew	L. S. Marshall
16	Greeneville, Tenn.	Oct. 13, 1839	T. K. Catlett	D. R. McAnally
17	LaFayette, Ga.	Nov. 11, 1840	Bishop Morris	E. F. Sevier
18	Rogersville, Tenn.	Oct. 6, 1841	S. Patton	E. F. Sevier
19	Knoxville, Tenn.	Oct. 5, 1842	Bishop Waugh	E. F. Sevier
20	Abingdon, Va.	Oct. 4, 1843	Bishop Morris	E. F. Sevier
21	Reem's Creek, N. C.	Oct. 9, 1844	Bishop Janes	E. F. Sevier
22	Athens, Tenn.	Oct. 8, 1845	Bishop Andrew	C. D. Smith
23	Wytheville, Va.	Oct. 21, 1846	Bishop Capers	C. D. Smith
24	Jonesboro, Tenn.	Oct. 20, 1847	Bishop Andrew	C. D. Smith
25	Knoxville, Tenn.	Oct. 11, 1848	Bishop Paine	C. D. Smith
26	Cleveland, Tenn.	Oct. 11, 1849	Bishop Andrew	E. F. Sevier
27	Abingdon, Va.	Oct. 2, 1850	Bishop Andrew	D. R. McAnally
28	Athens, Tenn.	Oct. 7, 1851	Bishop Capers	D. R. McAnally
29	Asheville, N. C.	Sept. 29, 1852	Bishop Andrews	C. D. Smith
30	Wytheville, Va.	Oct. 12, 1853	Bishop Paine	W. C. Graves
31	Cleveland, Tenn.	Oct. 14, 1854	Bishop Pierce	W. C. Graves
32	Jonesboro, Tenn.	Nov. 14, 1855	Bishop Paine	W. C. Graves
33	Knoxville, Tenn.	Oct. 22, 1856	Bishop Andrew	W. C. Graves
34	Marion, Va.	Oct. 22, 1857	Bishop Early	W. C. Graves
35	Chattanooga, Tenn.	Oct. 6, 1858	Bishop Andrew	J. N. Huffaker
36	Abingdon, Va.	Oct. 26, 1859	Bishop Early	J. N. Huffaker
37	Asheville, N. C.	Oct. 17, 1860	Bishop Paine	D. Sullins
38	Greeneville, Tenn.	Oct. 9, 1861	Bishop Andrew	J. H. Brunner
39	Athens, Tenn.	Oct. 15, 1862	Bishop Early	J. H. Brunner
40	Wytheville, Va.	Oct. 7, 1863	Bishop Early	E. E. Wiley
41	Bristol, Tenn.	Oct. 19, 1864	Bishop Early	J. W. Dickey
42	Marion, Va.	Sept. 14, 1865	Bishop Early	J. W. Dickey
43	Cleveland, Tenn.	Oct. 10, 1866	Bishop McTyeire	J. H. Brunner
44	Asheville, N.C.	Oct. 23, 1867	Bishop Wightman	J. H. Brunner
45	Knoxville, Tenn.	Oct. 2, 1868	Bishop Wightman	R. N. Price
46	Abingdon, Va.	Sept. 22, 1869	Bishop Doggett	R. N. Price
47	Wytheville, Va.	Oct. 5, 1870	Bishop Kavanaugh	R. N. Price
48	Morristown, Tenn.	Oct. 18, 1871	Bishop Pierce	R. N. Price
49	Chattanooga, Tenn.	Oct. 5, 1872	Bishop Doggett	R. N. Price
50	Marion, Va.	Oct. 15, 1873	Bishop Keener	R. N. Price
51	Asheville, N. C.	Oct. 14, 1874	Bishop Doggett	F. Richardson
52	Knoxville, Tenn.	Oct. 20, 1875	Bishop McTyeire	F. Richardson
53	Bristol, Tenn.	Oct. 18, 1876	Bishop Wightmann	F. Richardson
54	Cleveland, Tenn.	Oct. 25, 1877	Bishop Doggett	F. Richardson
55	Knoxville, Tenn.	Oct. 23, 1878	Bishop Kavanaugh	F. Richardson
56	Abingdon, Va.	Oct. 28, 1879	Bishop Pierce	F. Richardson
57	Morristown, Tenn.	Oct. 20, 1880	Bishop McTyeire	B. W. S. Bishop
58	Wytheville, Va.	Oct. 26, 1881	Bishop McTyeire	B. W. S. Bishop
59	Asheville, N. C.	Oct. 25, 1882	Bishop Wilson	B. W. S. Bishop
60	Chattanooga, Tenn.	Oct. 10, 1883	Bishop McTyeire	W. C. Carden
61	Bristol, Tenn.	Oct. 22, 1884	Bishop Keener	W. C. Carden
62	Cleveland, Tenn.	Oct. 21, 1885	Bishop Keener	W. C. Carden
63	Knoxville, Tenn.	Oct. 28, 1886	Bishop McTyeire	W. C. Carden
64	Abingdon, Va.	Oct. 5, 1887	Bishop McTyeire	W. C. Carden
65	Asheville, N. C.	Oct. 3, 1888	Bishop Hargrove	W. C. Carden
66	Morristown, Tenn.	Oct. 3, 1889	Bishop Wilson	W. C. Carden
67	Bristol, Tenn.	Oct. 1, 1890	Bishop Keener	W. C. Carden
68	Chattanooga, Tenn.	Sept. 30, 1891	Bishop Galloway	W. C. Carden
69	Wytheville, Va.	Oct. 12, 1892	Bishop Fitzgerald	W. C. Carden
70	Knoxville, Tenn.	Oct. 11, 1893	Bishop Duncan	J. A. Burrow
71	Abingdon, Va.	Oct. 24, 1894	Bishop Granberry	J. A. Burrow

No.	Place of Sessions	Date of Beginning	President	Secretary
72	Tazewell, Va.	Oct. 10, 1895	Bishop Duncan	J. A. Burrow
73	Cleveland, Tenn.	Oct. 7, 1896	Bishop Galloway	J. A. Burrow
74	Bristol, Tenn.	Oct. 6, 1897	Bishop Key	J. A. Burrow
75	Morristown, Tenn.	Oct. 12, 1898	Bishop Hargrove	J. A. Burrow
76	Bluefield, W. Va.	Oct. 11, 1899	Bishop Wilson	J. A. Burrow
77	Chattanooga, Tenn.	Oct. 10, 1900	Bishop Granbery	J. A. Burrow
78	Knoxville, Tenn.	Oct. 9, 1901	Bishop Hendrix	J. A. Burrow
79	Wytheville, Va.	Oct. 8, 1902	Bishop Morrison	J. A. Burrow
80	Morristown, Tenn.	Oct. 8, 1903	Bishop Hoss	J. A. Burrow
81	Abingdon, Va.	Oct. 12, 1904	Bishop Smith	J. A. Burrow
82	Bristol, Tenn.-Va.	Oct. 11, 1905	Bishop Duncan	J. A. Burrow
83	Cleveland, Tenn.	Oct. 10, 1906	Bishop Galloway	J. A. Burrow
84	Bluefield, W. Va.	Oct. 9, 1907	Bishop Morrison	J. A. Burrow
85	Knoxville, Tenn.	Oct. 6, 1908	Bishop Hoss	J. A. Burrow
86	Johnson City, Tenn.	Oct. 6, 1909	Bishop Hoss	J. A. Burrow
87	Chattanooga, Tenn.	Oct. 5, 1910	Bishop Candler	J. A. Burrow
88	Morristown, Tenn.	Oct. 4, 1911	Bishop Kilgo	J. A. Burrow
89	Abingdon, Va.	Oct. 2, 1912	Bishop Kilgo	J. A. Burrow
90	Cleveland, Tenn.	Oct. 1, 1913	Bishop Denny	J. A. Burrow
91	Bristol, Tenn.-Va.	Oct. 14, 1914	Bishop Waterhouse	J. A. Burrow
92	Knoxville, Tenn.	Oct. 6, 1915	Bishop Murrah	J. A. Burrow
93	Bluefield, W. Va.	Oct. 4, 1916	Bishop Atkins	J. A. Burrow
94	Pulaski, Va.	Oct. 10, 1917	Bishop Waterhouse	J. A. Burrow
95	Johnson City, Tenn.	Oct. 30, 1918	Bishop Denny	J. A. Burrow
96	Princeton, W. Va.	Oct. 8, 1919	Bishop Denny	J. A. Burrow
97	Chattanooga, Tenn.	Oct. 6, 1920	Bishop Denny	J. A. Burrow
98	Morristown, Tenn.	Oct. 5, 1921	Bishop Denny	J. A. Burrow
99	Bristol, Va.	Sept. 27, 1922	Bishop Mouzon	J. A. Burrow
100	Bluefield, W. Va.	Oct. 3, 1923	Bishop Mouzon	J. A. Burrow
101	Knoxville, Tenn.	Oct. 1, 1924	Bishop Mouzon	J. A. Burrow
102	Chattanooga, Tenn.	Sept. 30, 1925	Bishop Mouzon	J. A. Burrow
103	Johnson City, Tenn.	Oct. 6, 1926	Bishop DuBose	J. A. Burrow
104	Knoxville, Tenn.	Sept. 28, 1927	Bishop DuBose	J. A. Burrow

OUR SAINTED DEAD

"And I heard a voice from heaven saying unto me, Write, Blessed are the dead which die in the Lord, from henceforth; yea, saith the Spirit, that they may rest from their labors; and their works do follow them."—Rev. xiv:13.

Number	Names	Born	Admitted on Trial	Died	Where Buried	Years Effective	Charges Served
1	Moses Black	1769	1797 S. Carolina	1809		12	12
2	George Atkin	1793		1827	Abingdon, Va.		
3	James G. B. Spear		1822 Tennessee	1833			
4	John Henninger		1811 Western	1838	Cleveland, Tenn.		
5	Thomas Wilkerson				Abingdon, Va.		
6	Mitchell Martin		1837 Western	1839	Charleston, Tenn.		
7	Eli K. Hutsell	1805	1825 Holston	1843	Sulphur Springs, N. C.		
8	Ira Falls		1832 Holston	1844	Roane Co., Tenn.	12	9
9	John Bowman	1733	1812 Tennessee		Rheatown, Tenn.		
10	O. F. Cunningham	1813	1833 Tennessee	1848	Wheeler's Chapel, Tenn.	12	10
11	David Fleming		1824 Holston		Kingston, Tenn.		
12	James Y. Crawford		1823 Tennessee	1850	Rogersville, Tenn.		
13	James Dixon		1811 Western	1850		6	6
14	Ransom M. Moore		1849 Holston				
15	John Barringer		1827 Holston	1851	Abingdon, Va.	14	13
16	Leander W. Wilson	1816	1836 Holston	1851		13	13
17	David Adams	1798	1821 Tennessee	1853	Strawberry Plains, Tenn.		
18	Samuel Patton	1797	1819 Tennessee	1854	Kingsport, Tenn.	35	16
19	Washington Boring	1822	1851 Holston	1854	Sullivan Co., Tenn.	3	3
20	Ulrich Keener	1800	1825 Holston	1856	Jackson Co., N. C.	2	
21	George Eakin		1811 Western	1856	Uriel, Tenn.	31	23
22	Jesse Cunningham	1789	1811 Western	1856	Mt. Harmony, Tenn.	9	6
23	John M. Kelly	1802	1828 S. Carolina	1867	Tazewell, Tenn.	21	23

OUR SAINTED DEAD—Continued.

Number	Names	Born	Admitted on Trial	Died	Where Buried	Years Effective	Charges Served
24	John M. Varnell	----	1849 Holston	1857	Calhoun, Tenn.	7	7
25	A. M. Goodykoontz	1813	1838 Baltimore	1858	Clear Branch, Va.	19	17
26	Thomas Stringfield	1796	1816 Tennessee	1858	Strawberry Plains, Tenn.	37	22
27	Charles Mitchell	1814	1851 Holston	1859	Carrol Co., Va.	7	6
28	Andrew Gass	1792	1843 Holston	1859	Dandridge, Tenn.	13	9
29	Robertson Ganaway	1780	1827 Holston	1860	Smyth Co., Va.	22	14
30	Creed Fulton	----	1823 Tennessee	1851	Emory, Va.	24	15
31	William K. Foster	1821	1853 Holston	1861	New Hope, W. Va.	8	6
32	Elbert F. Sevier	----	1823 Tennessee	1862	Chattanooga, Tenn.	25	15
33	Samuel A. Miller	----	1836 Holston	1863	Lee Co., Va.	12	12
34	W. W. Smith	1814	1851 Holston	1863	----	12	9
35	Rufus M. Stevens	1808	1834 Holston	1864	Covington, Ky.	30	17
36	James R. Ballew	1836	1860 Holston	1864	North Carolina	4	3
37	George M. Proffit	----	1858 Holston	1864	----	4	4
38	H. B. Swisher	----	1860 Holston	1864	Greeneville, Tenn.	1	4
39	Edwin C. Wexler	1828	1850 Holston	1865	Alabama	14	11
40	John D. Wagg	1835	1858 Holston	1866	Hillsville, Va.	5	5
41	Jesse G. Swisher	1803	1844 Holston	1866	Calhoun, Tenn.	2	10
42	Daniel R. Reagan	1834	1859 Holston	1867	Georgia	5	5
43	Thomas K. Catlett	1798	1825 Holston	1867	Abingdon, Va.	38	24
44	James K. Stringfield	1839	1858 Holston	1870	Asheville, N. C.	11	9
45	Thomas K. Munsey	1816	1840 Holston	1872	Calhoun, Tenn.	17	12
46	Joseph L. McGhee	1844	1869 Holston	1873	Sweetwater, Tenn.	4	3
47	Samuel B. Harwell	----	1819 Tennessee	1874	Kingston, Tenn.	7	6
48	Samuel Alexander	1836	1860 Missouri	1874	Marion, Va.	8	6
49	Edward F. Lyons	1836	1866 Tennessee	1874	Knoxville, Tenn.	5	4
50	E. Waverly Marsh	1847	1869 Holston	1874	Rhea Co., Tenn.	4	3
51	Jacob Brillhart	1808	1848 Kentucky	1874	Sweetwater, Tenn.	21	10
52	John M. Crismond	----	1847 Holston	1875	Liberty Hill, Tenn.	37	35
53	George W. Martin	1821	1863 Holston	1875	Bakersville, N. C.	12	6
54	Daniel C. Carter	1803	1827 Holston	1876	Liberty Hill, Tenn.	34	29
55	James W. Dickey	1829	1852 Holston	1876	Clear Branch, Va.	21	14
56	John Reynolds	1797	1819 S. Carolina	1876	Asheville, N. C.	28	----
57	Wiley B. Winton	1812	1833 Holston	1878	Springfield, Mo.	15	9
58	William W. Neal	1824	1846 Holston	1878	Rhea Springs, Tenn.	28	21
59	Carroll Long	1833	1845 Holston	1878	Wesleyana, Tenn.	32	17
60	L. W. Thomson	1849	1872 Holston	1878	Floyd, Va.	6	5
61	Francis A. Farley	----	1860 Holston	1879	Jonesville, Va.	14	11
62	W. M. Crawford	1842	1873 Holston	1880	Boone, N. C.	6	4
63	Samuel S. Grant	1839	1858 Holston	1881	Jacksboro, Tenn.	14	11
64	Elbert L. Barrett	----	1873 Holston	1881	Shiloh, Tenn.	7	6
65	William Hicks	1811	---- Holston	1882	Bluff City, Tenn.	34	22
66	Joseph Haskew	1797	1827 Holston	1882	Abingdon, Va.	31	17
67	William H. Barnes	1812	1838 N. Carolina	1882	Princeton, W. Va.	----	22
68	Henry B. Avery	1839	1860 Mississippi	1882	----	22	14
69	H. G. Blankenbeckler	1850	1877 Holston	1883	Greeneville, Tenn.	5	2
70	William B. Pickens	1845	1877 Holston	1883	Ducktown, Tenn.	6	5
71	John H. Robeson	1818	1870 N. Carolina	1885	Buncombe Co., N. C.	----	----
72	Archibald T. Brooks	1817	1871 Holston	1885	Falls Mill, Va.	11	7
73	James K. P. Ball	1844	1869 Holston	1885	Spring Creek, Tenn.	5	4
74	John D. Baldwin	1818	1850 Holston	1885	Sneedville, Tenn.	26	19
75	Timothy Sullins	1812	1832 Holston	1885	Knoxville, Tenn.	13	8
76	William M. Bellamy	1847	1878 Holston	1886	Scott Co., Va.	8	4
77	Larkin W. Crouch	----	1846 Holston	----	Calhoun Co., Tenn.	19	14
78	James T. Smith	1819	1847 Holston	1887	Asheville, N. C.	32	24
79	David R. Smith	1835	1868 Holston	1888	Rogersville, Tenn.	15	----
80	John S. Bourne	1856	1881 Holston	1888	Spring Valley, Va.	6	3
81	William L. Turner	1811	1837 Holston	1889	Jonesville, Va.	19	13
82	Samuel D. Gaines	1811	---- Holston	1889	Bristol, Tenn.	18	14
83	George W. Renfro	1823	1847 Holston	1899	Harriman, Tenn.	13	12
84	Samuel R. Wheeler	1816	1861 Holston	1890	Alderson, W. Va.	27	14
85	David C. Horne	1857	1885 Holston	1890	Rockwood, Tenn.	5	3
86	George Stewart	1821	1851 Holston	1891	Wythe Co., Va.	32	25
87	Andrew J. Frazier	1836	1860 Holston	1892	Knoxville, Tenn.	32	15
88	George W. Miles	1829	1854 Holston	1892	Marion, Va.	35	15
89	James N. S. Huffaker	1827	1846 Holston	1892	Knox Co., Tenn.	20	18
90	Thomas J. Pope	1817	1854 Holston	1892	Vernon, Texas	9	9
91	William W. Witcher	1817	1854 Holston	1892	Cleveland, Tenn.	38	----
92	John M. McTeer	1824	1847 Holston	1892	Wytheville, Va.	35	17
93	Ephraim E. Wiley	1814	1840 Holston	1893	Emory, Va.	53	2
94	Tobias F. Smythe	1837	1860 Holston	1893	Near Emory, Va.	17	12

OUR SAINTED DEAD—Continued.

Number	Names	Born	Admitted on Trial	Died	Where Buried	Years Effective	Charges Served
95	John L. M. French	1838	1861 Ho.ston	1893	Wythe Co., Va.	32	25
96	Rufus W. Kite	1858	1884 Holston	1894	Bristol, Tenn.	8	4
97	George W. K. Greene	1831	1859 Holston	1894	Bland Co., Va.	20	12
98	Emory B. Robertson	1855	1878 Holston	1894	Dalton, Ga.	11	8
99	John R. Bellamy	1866	1891 Holston	1894	Elizabethton, Tenn.	3	3
100	Ri.ey A. Giddins	1818	1848 Holston	1895	Cleveland, Tenn.	14	12
101	Benj. W. S. Bishop	1834	1856 Holston	1895	Emory, Va.	30	17
102	G. M. F. Hampton	1850	1879 W. Virginia	1895	Riceville, Tenn.	11	6
103	Sewell Phillips	1830	1851 Holston	1896	Eagle Furnace, Tenn.	16	4
104	Phillip Sutton	1823	1854 Holston	1896	Princeton, W. Va.	27	19
105	James R. Chambers	1850	1887 Holston	1896	Blountville, Tenn.	9	4
106	Fleming D. Crumley	1829	1860 Holston	1897	Fall Branch, Tenn.	30	17
107	Jefferson D. Akers	1868	1891 Holston	1897	Montgomery Co., Va.	----	----
108	James A. Davis	1825	1867 Holston	1898	Emory, Va.	----	----
109	Henry P. Waugh	----	1855 Holston	1898	Morristown, Tenn.	34	34
110	John H. Kennedy	1848	1872 Holston	1898	Morristown, Tenn.	27	15
111	John R. Cunningham	1844	1875 Holston	1898	Wheeler's Chapel, Tenn.	----	----
112	W. G. E. Cunnyngham	1820	1843 Holston	1900	Nashville, Tenn.	----	----
113	John Alley	1825	1845 Holston	1900	Dunlap, Tenn.	----	----
114	Joseph F. Wampler	1848	1876 Holston	1900	Shell Mound, Tenn.	24	15
115	James K. Wolfe	1847	---- Ho'ston	1900	New Providence, Tenn.	----	12
116	Wm. H. Henderson	1846	1895 Holston	1901	Decatur, Tenn.	6	4
117	Edward W. Walker	1846	1889 Holston	1901	Graham, Va.	13	6
118	William L. Jones	1853	1882 Holston	1902	Morristown, Tenn.	19	8
119	John H. Keith	1839	1870 Holston	1902	Asheville, N. C.	----	----
120	William H. Dawn	----	1872 Holston	----	Knoxville, Tenn.	----	----
121	Rufus M. Hickey	1820	1845 Holston	1902	Morristown, Tenn.	50	29
122	Elbert S. Bettis	1859	1893 Holston	1902	Emory, Va.	7	5
123	Jones F. Hash	1870	1891 Holston	1903	Grayson Co., Va.	12	7
124	Alex. E. Woodward	1832	----	----	Tate Spring, Tenn.	----	----
125	John W. Robertson	1850	1875 Holston	1904	Jasper, Tenn.	----	----
126	Enoch W. Moore	1833	1860 Holston	1904	Independence, Va.	40	----
127	Francis M. Grace	1832	1853 Holston	1904	Owenton, Ala.	----	----
128	Rush F. Jackson	1849	1884 Holston	1905	Emory, Va.	20	10
129	William P. Doane	----	1859 Holston	1905	Friend's Station, Tenn.	20	17
130	William Robeson	1822	1844 Holston	1905	Blountville, Tenn.	23	14
131	John R. Stradley	1825	1856 Holston	1905	Hiwassee College, Tenn.	16	6
132	William M. Dyer	1857	1885 Holston	1905	Emory, Va.	20	14
133	Samuel S. Weatherly	1857	1873 Holston	1905	Emory, Va.	32	21
134	William H. Bates	1821	1846 Holston	1905	Knoxville, Tenn.	29	33
135	James S. Kennedy	1826	1852 Virginia	1905	Knoxville, Tenn.	45	17
136	James Mahoney	1828	1859 Holston	1907	Wallace, Va.	44	16
137	Charles H. Fogleman	1885	1902 Holston	1907	Russell Co., Va.	5	5
138	Joseph B. Davis	1833	1874 Holston	1907	Emory, Va.	----	----
139	John C. Runyan	1845	1871 Holston	1908	Pleasant Grove, Tenn.	23	17
140	James M. Jimison	1877	1895 Holston	1909	Emory, Va.	6	3
141	James E. Swecker	1861	1890 Holston	1909	Wythe Co., Va.	18	10
142	John D. Hickson	1835	1875 Holston	1909	Afton, Tenn.	----	----
143	Robert E. Smith	1846	1870 Holston	1910	Chattanooga, Tenn.	----	----
144	John Boring	1827	1851 Holston	1910	Chattanooga, Tenn.	45	28
145	Milton J. Butcher	1873	1896 Holston	1910	Surgoinsville, Tenn.	14	9
146	Jacob R. Payne	1840	1861 Holston	1911	Telford, Tenn.	23	21
147	John Woolsey	1851	1888 Holston	1911	Powell's Station, Tenn.	6	6
148	William H. Kelly	1824	1848 Holston	1911	Tazewell, Va.	19	15
149	John B. Carnes	1838	1888 Holston	1911	Knoxville, Tenn.	----	----
150	William W. Pyott	1846	1866 Holston	1911	Emory, Va.	21	13
151	George B. Draper	1855	1889 Holston	----	Gate City, Va.	----	----
152	Frank Richardson	1831	1854 Holston	1912	LaFollette, Tenn.	58	----
153	John P. Dickey	1844	1871 Holston	1912	Los Angeles, Cal.	----	----
154	James O. Straley	1864	1884 Holston	1912	Emory, Va.	29	13
155	James W. Belt	----	----	----	Speer's Ferry, Va.	----	----
156	Henry C. Neal	1829	1862 Holston	1913	Abingdon, Va.	----	18
157	Joseph A. Darr	1847	1887 Holston	1913	Jasper, Tenn.	9	6
158	James R. Hunter	1864	1889 Holston	1913	St. Elmo, Tenn.	21	6
159	Robert A. Hutsell	1847	1872 Holston	1913	LaFollette, Tenn.	----	11
160	William C. Faris	1856	1880 Holston	----	Chattanooga, Tenn.	----	----
161	Charles K. Miller	1832	1860 Holston	1913	Rural Retreat, Va.	24	8
162	John H. Brunner	1825	1847 Holston	1914	Hiwassee College, Tenn.	----	----
163	Erastus H. Bogle	1842	1869 Holston	1914	Bristol, Va.	37	24
164	George S. Wood	1872	1892 Holston	1915	Hilton, Va.	15	10
165	James E. Bruce	1840	1844 Holston	1915	Bland County, Va.	18	9

OUR SAINTED DEAD—Continued.

Number	Names	Born	Admitted on Trial	Died	Where Buried	Years Effective	Charges Served
166	Milton L. Clendenen	1833	1867 Holston	1915	Bristol, Tenn.	----	----
167	Mitchell P. Swaim	1832	1853 Holston	1915	Liberty Hill, Tenn.	19	16
168	Will L. Sorrell	1868	1892 Holston	1915	Clinton, Tenn.	23	14
169	John A. Duvall	1860	1886 Holston	1915	Emory, Va.	23	14
170	Robey K. Sutherland	1870	1894 Holston	1916	Emory, Va.	22	11
171	John R. Walker	1850	1876 Holston	1917	Wytheville, Va.	40	21
172	Ayres Kincaid	1849	1872 Holston	1917	Cleveland, Tenn.	----	----
173	Joseph A. Bilderback	1846	1872 Holston	1917	Sweetwater, Tenn.	----	21
174	John M. Wolfe	1844	1872 Holston	1917	Dryden, Va.	30	12
175	David Sullins	1827	1850 Holston	1918	Cleveland, Tenn.	43	----
176	John Wesley Smith	----	----	1918	Pulaski Co., Va.	----	----
177	John L. Prater	1853	1879 Holston	1918	Bristol, Va.	38	19
178	John M. Maiden	1854	1890 Holston	1918	Emory, Va.	18	8
179	Charles T. Carroll	1842	1865 Holston	1918	Morristown, Tenn.	33	15
180	Elbert W. Fisher	1885	1911 Holston	1918	Wythe Co., Va.	8	4
181	Benj. F. Nuckolls	1838	1861 Holston	1919	Galax, Va.	24	----
182	Elijah Embree Hoss	1849	1869 Holston	1919	Jonesboro, Tenn.	49	----
183	Samuel H. Hall	1857	1888 Holston	1920	Greeneville, Tenn.	----	----
184	Frank M. Reynolds	1875	1910 Holston	1920	Andersonville, Tenn.	8	----
185	Landon C. Delashmit	----	1850 Holston	1921	Portland, Oregon	----	----
186	Jacob Smith	1835	1861 Holston	1921	Wytheville, Va.	----	----
187	William C. Crockett	1852	1895 Holston	1921	Crockett's Cove, Va.	----	----
188	David McCracken	1855	1875 Holston	1922	Clinton, Tenn.	21	21
189	John N. Hobbs	1855	1875 Holston	1922	Liberty Hill, Tenn.	----	----
190	William W. Hicks	1849	1876 Holston	1922	Bluefield, W. Va.	42	----
191	R. G. Waterhouse	1855	1878 Holston	1922	Emory, Va.	----	----
192	J. William Rader	1869	1893 Holston	1923	Emory, Va.	28	9
193	John C. Bays	1852	1876 Holston	1923	Abingdon, Va.	----	----
194	Richard N. Price	1830	1850 Holston	1923	Morristown, Tenn.	----	----
195	Edward W. Mort	1855	1890 Holston	1923	Emory, Va.	33	12
196	Jacob L. Griffitts	1869	1903 Holston	1923	Emory, Va.	----	----
197	Lyle M. Neel	1902	---- Holston	1923	Bloomingdale, Tenn.	8	----
198	Samuel K. Byrd	1854	1884 Holston	1923	Kingsport, Tenn.	39	----
199	Absalom D. Stewart	1833	1858 Holston	1923	Dunlap, Tenn.	41	----
200	George D. French	1845	1869 Holston	1923	Morristown, Tenn.	54	----
201	H. M. Houston	1887	1920 Holston	1923	Lusk Chapel, Ala.	3	----
202	George W. Jackson	1853	1978 Holston	1924	Lenoir City, Tenn.	----	11
203	John H. Parrott	1844	1871 Holston	1924	Morristown, Tenn.	----	15
204	John S. W. Neel	1839	1866 Holston	1924	Johnson City, Tenn.	48	19
205	William C. Carden	1846	1870 Holston	1924	Chattanooga, Tenn.	35	16
206	Eugene Blake	1856	1878 Holston	1924	Emory, Va.	48	26
207	George L. Lambert	1877	1905 Holston	1924	Emory, Va.	19	7
208	Fred Gordon	1889	1918 Holston	1924	New Hope, Tenn.	6	3
209	David M. Graybeal	1866	1921 Holston	1924	Emory, Va.	3	1
210	J. Harvey Umberger	1864	1907 Holston	1925	Mt. Pleasant, Va.	18	----
211	George W. Summers	1853	1877 Holston	1925	Glade Spring, Va.	----	19
212	Charles M. James	1845	1875 Holston	1925	Eleazer, Tenn.	----	----
213	Frank Alexander	1838	1885 Holston	1925	Marion, Va.	----	----
214	Harry B. Duncan	1899	1923 Holston	1925	Nashville, Tenn.	3	2
215	Levi K. Haynes	1841	1861 Holston	1925	Emory, Va.	31	----
216	William H. Price	1837	1872 Holston	1926	Emory, Va.	31	----
217	Rufus M. Standefer	----	1875 Holston	1926	Clinton, Tenn.	45	14
218	Elijah F. Kahle	1853	1885 Holston	1926	Emory, Va.	41	24
219	Jas. A. L. Perkins	1864	1887 Holston	1926	Swan Pond, Tenn.	33	18
220	Arthur S. Thorn	1868	1890 W. Virginia	1926	Princeton, W. Va.	26	----
221	John M. Romans	1838	1889 Holston	1927	Marion, Va.	31	----
222	Stephen S. Catron	1850	1883 Holston	1927	Chattanooga, Tenn.	44	11
223	Daniel H. Carr	1838	1867 Holston	1927	Bluefield, W. Va.	38	18
224	John W. Carnes	1842	1876 Holston	1927	Fountain City, Tenn.	34	16
225	William D. Mitchell	1844	1868 Holston	1927	Radford, Va.	----	----

LOCAL PREACHERS IN HOLSTON

(NOTE—"E" means Elder; "D" means Deacon)

ABINGDON DISTRICT

1. Allen, J. L., Ceres, Va.
2. Barnhart, F. M., Emory, Va.
3. Bauguess, C. T., Emory, Va.
4. Browning, J. F., Emory, Va.
5. Burke, W. W. (D), Meadow View, Va.
6. Cassell, R. N., Nebo, Va.
7. Cross, J. T., Blountville, Tenn.
8. De Busk, B. F., Clinchburg, Va.
9. Dunn, S. M., Benham, Va.
10. Fickle, S. B. (D), Blountville, Tenn.
11. George, T. O., Broadford, Va.
12. Gibson, Foye G., Bristol, Tenn.
13. Heath, W. W., Clinchburg, Va.
14. Isley, J. D. (D), Indian Springs, Va.
15. Jones, P. W., Emory, Va.
16. Lowery, A. T., McCreadys, Va.
17. Maiden, Marvin (E), Glenford, Va.
18. Morris, F. B., Emory, Va.
19. Moss, H. W., Emory, Va.
20. Neal, T. G. (D), Alvarado, Va.
21. Rector, J. F., Abingdon, Va.
22. Rodefer, E. C. (E), Bristol, Tenn.
23. Ross, V. M. (E), Ceres, Va.
24. Russell, H. M., Emory, Va.
25. Spitzer, J. D., Bristol, Tenn.
26. Stafford, G. R., Abingdon, Va.
27. Walker, M. F., Elizabethton, Tenn.
28. White, H. B., Bristol, Tenn.

BIG STONE GAP DISTRICT

1. Blair, Roy,* Pennington Gap, Va.
2. Brooks, C. C. (D), Hagan, Va.
3. Ely, J. W., Hagan, Va.
4. Graham, J. N. (D), Tacoma, Va.
5. Graham, R. L., Jonesville, Va.
6. Greer, C. C., Gate City, Va.
7. Hanshew, H. L., Nickelsville, Va.
8. Hillman, H. K. (E), Herald, Va.
9. Hillman, J. W., Herald, Va.
10. Hillman, Wesley (D), Dungannon, Va.
11. Jennings, C. L., Jonesville, Va.
12. Jennings, M. B., Jonesville, Va.
13. Jennings, S. M. (D), Jonesville, Va.
14. Kelley, H. J., Castlewood, Va.
15. Laforce, A. E., Jonesville, Va.
16. Larmer, P. H., Pennington Gap, Va.
17. McConnell, S. W. (D), Nickelsville, Va.
18. Moneyhun, N. M., Kingsport, Tenn.
19. Nelson, J. A., Dot, Va.
20. Rowlett, C. E. (D), Ewing, Va.
21. Simmerman, J. P., Kingsport, Tenn.
22. Wing, A. B., Dungannon, Va.

BLUEFIELD DISTRICT

1. Abshire, H. B., Bluefield, W. Va.
2. Akers, S. T., Havaco, W. Va.
3. Atkins, D. A. (D), Keystone, W. Va.
4. Bailey, C. C. (D), Davy, W. Va.
5. Bailey, D. G., Ashland, W. Va.
6. Bailey, J. Will, Kimball, W. Va.
7. Barnett, Orban, Premier, W. Va.
8. Bingham, H. A., Filbert, W. Va.
9. Blankenship, William, Newhall, W. Va.
10. Bratton, P. D., Bluefield, W. Va.
11. Collins, G. W., Bluefield, W. Va.
12. Douglas, E. L., Welch, W. Va.
13. Fogleman, J. E., Caples, W. Va.
14. Keiser, W. H., Crumpler, W. Va.
15. Lephew, R. C., Wilcoe, W. Va.
16. Penland, J. L., Pageton, W. Va.
17. Peters, K. M., Bluefield, W. Va.
18. Sage, Jasper (E), Bluefield, W. Va.
19. Stowers, A. C., Bluefield, W. Va.
20. Trent, J. B., Wilcoe, W. Va.

CHATTANOOGA DISTRICT

1. Allison, H. K. (E), Chattanooga, Tenn.
2. Bethea, R. H., Chattanooga, Tenn.
3. Bryant, A. C., Chattanooga, Tenn.
4. Cannon, W. J. (E), Andersonville, Tenn.
5. Catlin, E. B. (D), Chattanooga, Tenn.
6. Claiborne, W. A., Chattanooga, Tenn.
7. Cobb, N. A., Chattanooga, Tenn.
8. Cobble, James M., Rossville, Ga.
9. Eddings, W. J. (E), Signal Mount'n, Tenn.
10. Forester, C. S., St. Elmo, Tenn.
11. Haddaway, J. D. (D), S. Pittsburg, Tenn.
12. Hall, C. B., Chattanooga, Tenn.
13. Hampton, J. W., Chattanooga, Tenn.
14. Johnson, F. Woodall,* Chattanooga, Tenn.
15. Johnson, R. E., Chattanooga, Tenn.
16. Johnson, Pickens, Nashville, Tenn.
17. McFarland, J. R. (E), Rossville, Ga.
18. McLester, Battle, (E), Chattanooga, Tenn.
19. Morton, W. R., St. Elmo, Tenn.
20. Putnam, R. J., Hixson, Tenn.
21. Rogers, C. N., N. Chattanooga, Tenn.
22. Shelley, G. M. (E), Harriman, Tenn.
23. Shirley, F. M. (D), Whitwell, Tenn.
24. Stone, J. W., Chattanooga, Tenn.
25. Tomlinson, A. M. (E), N. Chatta., Tenn.
26. True, H. A. (E), St. Elmo, Tenn.
27. Williams, Harry C., Chattanooga, Tenn.
28. Williams, T. L., Chattanooga, Tenn.
29. Woolwine, E. T., Chattanooga, Tenn.

Died this year: J. S. Young (E), Chattanooga; Elza Forrester (D), Rising Fawn, Georgia.

CLEVELAND DISTRICT

1. Abshire, H. B., Madisonville, Tenn.
2. Aldridge, C. C., Englewood, Tenn.
3. Bingham, Hubert, Madisonville, Tenn.
4. Colloms, L. H., Madisonville, Tenn.
5. Christian, J. W. (E), Riceville, Tenn.
6. Dixon, H. S., Madisonville, Tenn.
7. Fisher, I. F. (E), Appison, Tenn.
8. Forkner, J. F., Sweetwater, Tenn.
9. Gillenwater, L. M., Madisonville, Tenn.
10. Greenwood, L. H., Madisonville, Tenn.
11. Henson, W. A., Ducktown, Tenn.
12. Hibberts, J. T., Charleston, Tenn.
13. Hicks, T. M. (D), Benton, Tenn.
14. Jackson A. N. (E), Louisville, Tenn.
15. Massengale, John, Etowah, Tenn.
16. Massengale, Emory, Etowah, Tenn.
17. Massengale, James, Etowah, Tenn.
18. McCampbell, J. E. (E), Townsend, Tenn.
19. Provence, M. K., Madisonville, Tenn.
20. Shortt, J. P., Honaker, Va.
21. Walker, W. R., Calhoun, Tenn.
22. Wyatt, M. D., Louisville, Tenn.

*Licensed this year.

KNOXVILLE DISTRICT

1. Allison, Ragan, Fountain City, Tenn.
2. Angus, Thomas, Fountain City, Tenn.
3. Bales, Charles E., Knoxville, Tenn.
4. Beets, W. M. (D), Knoxville, Tenn.
5. Bell, J. M., Fountain City, Tenn., R. 4.
6. Breeden, O. S., Knoxville, Tenn.
7. Brooks, R. N., Petros, Tenn.
8. Browning, Charles H., Knoxville, Tenn.
9. Carr, Chas. L.,* Maynardville, Tenn., R. 2.
10. Coward, L. M., Byington, Tenn.
11. Dickson, Dr. E. (D), Coal Creek, Tenn.
12. Eisle, F. H., Knoxville, Tenn.
13. Groover, D. H. (D), Knoxville, Tenn.
14. Householder, O. E., Knoxville, Tenn., R. 1.
15. Irvin, W. H.,* Knoxville, Tenn.
16. Irwin, J. G., Andersonville, Tenn., R. 1.
17. Johnston, J. D., Knoxville, Tenn.
18. Lacy, Rossie,* Knoxville, Tenn.
19. Langley, J. H., Knoxville, Tenn.
20. Leinart, R. B., Briceville, Tenn.
21. Leming, W. H., Strawberry Plains, Tenn.
22. Long, W. H., Harriman, Tenn.
23. Lovelace, R. E. L., Knoxville, Tenn.
24. Luttrell, C. T., Knoxville, Tenn., R. 4.
25. McDonald, B. M., Knoxville, Tenn.
26. Monroe, R. A., Knoxville, Tenn.
27. Norman, H. A. (D), Knoxville, Tenn.
28. Owen, C. W., Mascot, Tenn.
29. Parsons, R. B., Knoxville, Tenn.
30. Reynolds, J. H., Knoxville, Tenn.
31. Roby, W. T. (E), Knoxville, Tenn.
32. Sharp, Vertrue, Loyston, Tenn.
33. Summers, M. O., Knoxville, Tenn.
34. Summitt, J. H. (E), Jacksboro, Tenn.
35. Varner, J. R., Knoxville, Tenn.
36. Warner, D. A., Knoxville, Tenn.
37. Wells, F. L., Knoxville, Tenn.
38. Wilson, W. T., Knoxville, Tenn.
39. J. C. Rosson,* Knoxville, Tenn.
40. C. H. Jory,* Knoxville, Tenn.
41. E. E. Crabtree,* Knoxville, Tenn.

MORRISTOWN DISTRICT

1. Bell, S. J., Parrottsville, Tenn.
2. Bellamy, N. W., Surgoinsville, Tenn.
3. Blankenbeckler, E. Z. (D), Surgoinsville.
4. Clark, H. A., Delco, Tenn.
5. Cline, C. R. (E), Embreeville, Tenn.
6. Cross, J. B. (D), Fall Branch, Tenn.
7. Fisher, J. C., Chuckey, Tenn.
8. Hardin, C. T., Greeneville, Tenn.
9. Hartman, T. M., Morristown, Tenn.
10. Isley, Lafayette, Johnson City, Tenn.
11. Kile, E. R., Bulls Gap, Tenn.
12. Kirk, D. T. (D), Newport, Tenn.
13. Lamb, N. W. S., Greeneville, Tenn.
14. McAmie, G. W., Afton, Tenn.
15. Norwood, W. L. (E), Sneedville, Tenn.
16. Patton, J. O., Newport, Tenn.
17. Thompson, Barney (E), Chattanooga, Tenn.
18. Vincent, C. R., Newport, Tenn.
19. Williams, C. W., Morristown, Tenn.

RADFORD DISTRICT

1. Bailey, R. C., Willis, Va.
2. Brown, C. A., Narrows, Va.
3. Chafin, J. H., Riner, Va.
4. Davis, M. W., Rock, Va.
5. Guttridge, C. D., Pipestem, Va.
6. Kinzer, T. H. (E), Christiansburg, Va.
7. Morris, Forest, Princeton, W. Va.
8. Mustaid, W. E., Mechanicsburg, Va.
9. Radford, F. M., Crandon, Va.
10. Shepherd, J. M., Newbern, Va.
11. Shrewsbury, W. C. (E), Princeton, W. Va.
12. Williams, E. C., Newbern, Va.
13. Woodburn, R. R., Princeton, W. Va.

Died during the year: J. J. Bland, Parrot, Va.; H. W. Bird, Pride, Va.; J. E. Flinchum, Pulaski, Va.; Frank Howard, Riner, Va.; S. V. Morris, Crandon, Va.

TAZEWELL DISTRICT

1. Ball, E. L., Coeburn, Va.
2. Bowling, J. H. (D), N. Tazewell, Va.
3. Boyd, E. M., Davenport, Va.
4. Caylor, O. C., Pocahontas, Va.
5. Coleman, N. F., Drill, Va.
6. Counts, A. A., Emory, Va.
7. Dickenson, C. B., Honaker, Va.
8. Graham, J. E., Rocky Gap, Va.
9. Groseclose, Paul Hicks, Pocahontas, Va.
10. Hurt, Edgar, Chilhowie, Va.
11. Jackson, F. B., Pocahontas, Va.
12. Johnson, C. W., Rockdell, Va.
13. Looney, Burdine, Grundy, Va.
14. Looney, Carl, Emory, Va.
15. Mahood, G. A., West Graham, Va.
16. Repass, T. A., Tazewell, Va.
17. Russell, John, Indian, Va.
18. Shook, T. N., Carrie, Va.
19. Street, C. W., Deskins, Va.
20. Tiller, H. B., Emory, Va.
21. Wagner, C. A., West Graham, Va.
22. Wise, B. C., Jewell Ridge, Va.
23. Yost, W. W. (E), North Tazewell, Va.

WYTHEVILLE DISTRICT

1. Baker, W. N. (E), Wytheville, Va.
2. Callahan, G. A., Wytheville, Va.
3. Chisenall, S. W. (D), Teas, Va.
4. Crowgey, H. J., Wytheville, Va.
6. Crowgey, Robert, Wytheville, Va.
6. Dickinson, R. L.,* Galax, Va.
7. Dutton, W. C., Cedar Springs, Va.
8. Fisher, J. A., Wytheville, Va.
9. Fowler, P. W., Short Creek, Va.
10. Gentry, A. H. (E), Galax, Va.
11. Leonard, W. A. (D), Groseclose, Va.
12. Lundy, C. F., Independence, Va.
13. Melton, C. R. (D), Galax, Va.
14. Pinion, J. R. (E), Spring Valley, Va.
15. Pool, B. A., Independence, Va.
16. Pugh, J. R., Elk Creek, Va.
17. Rhudy, Lyda W.,* Spring Valley, Va.
18. Rudy, W. M., Foster Falls, Va.
19. Shuler, W. M. (D), Marion, Va.
20. Slagle, G. W., Marion, Va.
21. Smith, C. A., Fancy Gap, Va.
22. Smith, Edgar,* Fries, Va.
23. Taylor, French, Elk Creek, Va.
24. Vaughn, T. C. (E), Spring Valley, Va.
25. Wampler, Wythe, Galax, Va.
26. Wiley, R. L., Independence, Va.
27. Williams, W. E., Fries, Va.

*Licensed this year.

DELEGATES TO ANNUAL CONFERENCE, 1927

ABINGDON DISTRICT

1. S. W. Keys, Glade Spring, Va.
2. H. C. Graybeal, Emory, Va.
3. J. N. Hillman, Emory, Va.
4. J. N. Huntsman, Bristol, Va.
5. N. S. Wright, Damascus, Va.
6. Mrs. P. H. Moore, Bristol, Tenn.
7. Mrs. Chas. Cunningham, Abingdon, Va.
8. A. H. Cooper, Nebo, Va.
9. C. D. Curtis, Abingdon, Va.
10. W. L. Hawk, Blountville, Tenn.
11. A. F. Barnes, Blountville, Tenn.
12. John R. George, Saltville, Va.
13. M. H. Smith, Bristol, Tenn.
14. R. W. Rush, Bluff City, Tenn.

BIG STONE GAP DISTRICT

1. J. A. Davis, Glanmorgan, Va.
2. C. Q. Counts, Coeburn, Va.
3. S. R. Morrell, Indian Springs, Tenn.
4. H. H. Taylor, Gate City, Va.
5. W. B. Ford, Norton, Va.
6. R. D. Gilley, East Stone Gap, Va.
7. R. F. Carr, Cumberland Gap, Tenn.
8. Mrs. J. W. Dobyns, Kingsport, Tenn.
9. S. M. Jennings, Jonesville, Va.
10. C. M. Quillen, Gate City, Va.

BLUEFIELD DISTRICT

1. Ernest Henson, Bluefield, W. Va.
2. R. E. Lazenby, Bluefield, W. Va.
3. Claude Boughner, Gary, W. Va.
4. B. Hampton Gray, Welch, W. Va.
5. F. W. Udy, Bluefield, W. Va.
6. E. C. Rector, Jenkinjones, W. Va.
7. L. E. Woods, Welch, W. Va.
8. Mrs. Frances R. Anderson, Welch, W. Va.
9. E. Clemens, Gary, W. Va.
10. Mrs. W. H. Carr, Bluefield, W. Va.
11. C. C. Bailey, Davy, W. Va.
12. J. H. Hicks, Bluefield, W. Va.

CHATTANOOGA DISTRICT

1. Lavens Thomas, Centenary, Chattanooga.
2. W. E. Brock, Trinity, Chattanooga.
3. Mrs. R. K. Triplett, Ridgedale, Chatta.
4. Prof. W. T. Robinson, Highl'd Pk., Chatta.
5. Mrs. H. M. Dicks, Centenary, Chattanooga.
6. W. B. Allen, Dayton, Tenn.
7. E. A. Hollingsworth, Centenary, Chatta.
8. Judge L. R. Darr, Jasper, Tenn.
9. N. J. Mabry, St. Elmo, Tenn.
10. W. H. Frazier, Highland Pk., Chattanooga.
11. J. P. Browder, Highland Pk., Chattanooga.
12. J. P. Payne, East Lake, Chattanooga.
13. J. A. Neal, Rossville, Ga.
14. J. W. Bender, King Memorial, Chatta.

CLEVELAND DISTRICT

1. Dr. J. A. Hardin, Sweetwater, Tenn.
2. F. A. Carter, Sweetwater, Tenn.
3. J. M. Reedy, Madisonville, Tenn.
4. Mrs. A. J. Taylor, Maryville, Tenn.
5. G. L. Hardwick, Cleveland, Tenn.
6. J. M. Colston, Concord, Tenn.
7. J. W. Hayes, Cleveland, Tenn.
8. R. T. Allen, Cleveland, Tenn.
9. J. M. Clark, Greenback, Tenn.

KNOXVILLE DISTRICT

1. W. H. Sterchi, Knoxville, Tenn.
2. J. W. Saylor, Knoxville, Tenn.
3. Mrs. Crew Webb, Knoxville, Tenn.
4. T. L. Lay, Knoxville, Tenn.
5. J. S. Bondurant, Knoxville, Tenn.
6. C. L. Carleton, Knoxville, Tenn.
7. Mrs. Thomas Pruden, Knoxville, Tenn.
8. J. E. Avent, Knoxville, Tenn.
9. C. S. Kincaid, Clinton, Tenn.
10. E. S. Portwood, Knoxville, Tenn.
11. F. A. Weiss, Knoxville, Tenn.
12. W. C. Karnes, Knoxville, Tenn.

MORRISTOWN DISTRICT

1. Lynn Sheeley, Morristown, Tenn.
2. W. R. Earnest, Chuckey, Tenn.
3. Mrs. Hubert Bell, Morristown, Tenn.
4. J. L. Hardin, Greeneville, Tenn.
5. J. M. Furgerson, Erwin, Tenn.
6. S. B. White, Johnson City, Tenn.
7. Mrs. John N. Hawkins, Mohawk, Tenn.
8. Mrs. W. E. Looney, Surgoinsville, Tenn.
9. Mrs. J. J. Range, Johnson City, Tenn.
10. E. R. Walker, Newport, Tenn.
11. J. O. Beck, Erwin, Tenn.
12. J. W. Arnold, Morristown, Tenn.
13. Dr. R. D. Keller, Greeneville, Tenn.

RADFORD DISTRICT

1. O. E. Jordan, Dublin, Va.
2. J. R. Stafford, Pearisburg, Va.
3. Mrs. G. E. Farmer, Princeton, W. Va.
4. Mrs. K. G. Munsey, Mechanicsburg, Va.
5. Mrs. H. S. Walker, East Radford, Va.
6. G. T. Peterman, Floyd, Va.
7. W. H. Wysor, Pulaski, Va.
8. H. S. Walker, East Radford, Va.
9. Mrs. J. A. Howard, Pulaski, Va.

TAZEWELL DISTRICT

1. George P. Crockett, Bluefield, W. Va.
2. S. S. Fletcher, Castlewood, Va.
3. A. B. Fogleman, Corn Valley, Va.
4. W. E. Jenkins, Pocahontas, Va.
5. Garland Peery, North Tazewell, Va.
6. Miss Rose Summers, West Graham, Va.
7. Mrs. L. A. Tynes, Tazewell, Va.
8. B. T. Wilson, Lebanon, Va.
9. Mrs. C. H. Witten, Bluefield, W. Va.

WYTHEVILLE DISTRICT

1. G. A. Lambert, Rural Retreat, Va.
2. Miss Olive Repass, Rural Retreat, Va.
3. J. B. Vaughn, Spring Valley, Va.
4. G. W. Cornett, Comers Rock, Va.
5. J. V. Snavely, Chilhowie, Va.
6. R. L. Slemp, Sugar Grove, Va.
7. Mrs. H. T. Smith, Independence, Va.
8. T. B. Rector, 7 Mile Ford, Va.
9. Dr. E. M. Copenhaver, Marion, Va.
10. Swift Waugh, Galax, Va.
11. J. W. Lantz, Cedar Springs, Va.
12. J. K. Harkrader, Wytheville, Va.

DISTRICT CONFERENCES OF 1928

ABINGDON DISTRICT—Elizabethton, Tenn.
BIG STONE GAP DISTRICT—Jonesville, Va.
BLUEFIELD DISTRICT—Kimball, W. Va.
CHATTANOOGA DISTRICT—Forest Avenue, North Chattanooga.
CLEVELAND DISTRICT—Sweetwater, Tenn.
KNOXVILLE DISTRICT—Asbury, Strawberry Plains Circuit.
MORRISTOWN DISTRICT—Limestone, Tenn.
RADFORD DISTRICT—Dublin, Va.
TAZEWELL DISTRICT—Pocahontas, Va.
WYTHEVILLE DISTRICT—Mount Zion, Elk Creek Circuit.

DISTRICT LAY LEADERS

ABINGDON DISTRICT
H. C. Graybeal, Emory, Va.
R. W. Rush, Bluff City, Tenn.
B. F. De Busk, Clinchburg, Va.

BIG STONE GAP DISTRICT
R. F. Carr, Cumberland Gap, Tenn.
H. H. Taylor, Gate City, Va.
J. A. Davis, Glanmorgan, Va.

BLUEFIELD DISTRICT
Claude Boughner, Gary, W. Va.
Ernest Henson, Bluefield, W. Va.
Dr. R. C. Woolwine, Davy, W. Va.

CHATTANOOGA DISTRICT
Rev. F. Woodall Johnson, Chattanooga, Tenn.
Judge L. R. Darr, Jasper, Tenn.
G. C. Harris, Spring City, Tenn.

CLEVELAND DISTRICT
Prof. R. T. Allen, Cleveland, Tenn.
J. M. Clark, Greenback, Tenn.
J. M. Reedy, Madisonville, Tenn.

KNOXVILLE DISTRICT
C. L. Carleton, Knoxville, Tenn.
R. H. Sharp, LaFollette, Tenn.
F. S. Chance, Knoxville, Tenn.

MORRISTOWN DISTRICT
Lynn Sheeley, Morristown, Tenn.
J. M. Ferguson, Erwin, Tenn.
Ed Walker, Newport, Tenn.

RADFORD DISTRICT
H. S. Walker, East Radford, Va.
W. K. Barnett, East Radford, Va.
L. K. Rogers, Princeton, W. Va.

TAZEWELL DISTRICT
B. T. Wilson, Lebanon, Va.
George P. Crockett, Bluefield, W. Va.
C. N. Smith, Pocahontas, Va.

WYTHEVILLE DISTRICT
G. A. Lambert, Rural Retreat, Va.
Swift Waugh, Galax, Va.
J. E. McSpadden, Chilhowie, Va.

HOLSTON CONFERENCE MISSIONARY SOCIETY

Mrs. Crew Webb, President_____123 E. Wells Ave., Knoxville, Tenn.
Mrs. P. L. Cobb, Vice-President_____Clinton, Tenn.
Mrs. L. A. Tynes, Corresponding Secretary_____Tazewell, Va.
Mrs. Bernard Mason, Treasurer_____Pearisburg, Va.
Mrs. J. E. Wolfe, Recording Sec'y__4622 St. Elmo Ave., St. Elmo, Tenn.
Mrs. N. M. Watson, Supt. Young People_____Chattanooga, Tenn.
Mrs. George Jacoway, Supt. Children_____
_____707 Greenwood Ave., Chattanooga, Tenn.
Mrs. S. M. Bernard, Supt. of Mission and Bible Study_Bluefield, W. Va.
Mrs. Ernest Henson, Supt. Social Service_____Bluefield, W. Va.
Mrs. B. L. Smith, Jr., Supt. Publicity_____
_____1705 McCalla Ave., Knoxville, Tenn.
Mrs. Fred Jones, Supt. of Supplies_____E. Radford, Va.
Mrs. J. A. Hardin, Leader Gibson Auxiliary_____Sweetwater, Tenn.
Mrs. J. Miles Carter, Leader Jubilee Prayer League_____Tazewell, Va.
Mrs. W. B. Speer, Fifth Sunday Secretary (Orphanage)_____
_____ _____1515 Bailey Ave., Chattanooga, Tenn.
Miss Dora Young, Treasurer_____Sweetwater, Tenn.

DISTRICT SECRETARIES

Abingdon ------Mrs. M. E. Stafford----------Abingdon, Va.
Big Stone Gap---Mrs. H. A. W. Skeen----------Big Stone Gap, Va.
Bluefield ------Mrs. H. B. Reynolds----------Keystone, W. Va.
Chattanooga ----Mrs. H. M. Dicks, 2007 E. 13th St., Chattanooga, Tenn.
Cleveland ------Mrs. A. J. Taylor----------R. 2, Maryville, Tenn.
Knoxville ------Mrs. B. I. Dahlberg--1714 W. Clinch Ave., Knoxville
Morristown -----Mrs. James J. Range--118 W. Pine St., Johnson City
Radford --------Mrs. H. S. Walker-112 Fairfax Ave., E. Radford, Va.
Tazewell ------Mrs. C. H. Witten----------Bluefield, Va.
Wytheville -----Miss Olive Anna Repass---------Rural Retreat, Va.

BOARD OF DIRECTORS, HOLSTON ORPHANAGE

Rev. J. A. Burrow----------Chattanooga, Tennessee
Mrs. L. A. Tynes----------Tazewell, Virginia
Mrs. J. M. Carter----------Tazewell, Virginia
Mrs. Thomas Pruden----------Knoxville, Tennessee
Mrs. W. M. Morrell----------Morristown, Tennessee
Mrs. E. H. Cassidy----------Rossville, Ga.
Mrs. A. J. Patterson----------Greeneville, Tennessee
Mrs. H. B. Brown----------Bristol, Virginia-Tennessee
Mr. F. A. Weiss----------Knoxville, Tennessee
Dr. U. G. Jones----------Johnson City, Tennessee
Mr. F. A. Carter----------Sweetwater, Tennessee
Mr. F. W. Udy----------Bluefield, West Virginia
Mrs. Fred Jones----------East Radford, Virginia
Miss Dora E. Young----------Sweetwater, Tennessee
Mrs. W. B. Speer----------Chattanooga, Tennessee

HOLSTON EPWORTH LEAGUE CONFERENCE

Miss Elizabeth Brown, Pres. and Ex. Sec'y--------East Radford, Va.
Mr. J. N. Hillman, Jr., Vice President----------Emory, Va.
Miss Winnie Finch, Secretary----------St. Elmo, Tenn.
Miss May I. Houston, Treasurer----------Saltville, Va.
Rev. W. M. Bunts, Life Service Supt.----------Bristol, Tenn.
Miss Maud Bowser, Conference Hi-League Supt.---Chattanooga, Tenn.
Miss Blanche Daniel, Conference Junior Supt.------East Radford, Va.
Rev G. K. Patty, Conference Supt. of Recreation--------Etowah, Tenn.
Miss Alice Heap, Reporter----------Knoxville, Tenn.

DISTRICT SECRETARIES

Abingdon ------Miss Frances Weaver----------Emory, Va.
Big Stone Gap---Miss Anna Kate Morley----------Ewing, Va.
Bluefield ------Miss Catherine Parham----------Hemphill, W. Va.
Cleveland ------Mr. L. S. Campbell----------Etowah, Tenn.
Chattanooga ----Mr. Herbert Lockerby----------Chattanooga, Tenn.
Knoxville ------Miss Mary Nell Slemons----------Clinton, Tenn.
Morristown -----Miss Elizabeth Alford----------Erwin, Tenn.
Radford --------Mr. W. K. Barnett----------East Radford, Va.
Tazewell ------Rev. D. T. James----------West Graham, Va.
Wytheville -----Miss Marie Scott----------Marion, Va.

JUNIOR HI-LEAGUE DISTRICT SECRETARIES

Abingdon		(To Be Appointed)
Big Stone Gap	Mrs. C. J. Kilgore	Coeburn, Va.
Bluefield	Miss Lois Harrah	Welch, W. Va.
Cleveland	Rev. F. B. Jackson	Madisonville, Tenn.
Chattanooga	Miss Mae Wallace	Chattanooga, Tenn.
Knoxville	Miss Hattie Perkins	Knoxville, Tenn.
Morristown		(To be appointed)
Radford	Rev. C. A. Hillman	Narrows, Va.
Tazewell	Mrs. A. T. Draper	Pocahontas, Va.
Wytheville	Miss Beulah Cox	Galax, Va.

Journal of Proceedings

FIRST DAY

WEDNESDAY, SEPTEMBER 28, 1927.

The Holston Conference, Methodist Episcopal Church, South, convened in its one hundred and fourth session, in our new Magnolia Avenue Church, Knoxville, Wednesday, September 28, 1927, at 9:00 o'clock a. m., with Bishop Horace M. DuBose presiding. After a hymn by the Conference, the Bishop led in prayer, and then read and commented on parts of the seventh chapter of Revelations.

The Secretary of the last Conference called the roll chronologically, and the following persons answered to their names:

Clerical.—J. T. Frazier, K. C. Atkins, L. L. H. Carlock, T. R. Handy, W. R. Barnett, S. T. M. McPherson, J. I. Cash, J. M. Crowe, R. A. Owen, G. A. Maiden, J. E. Naff, L. M. Cartright, R. T. McDowell, T. C. Schuler, J. W. Browning, J. A. Burrow, A. B. Hunter, J. C. Orr, E. H. Cassidy, J. A. H. Shuler, W. R. Snider, J. B. Simpson, C. L. Stradley, C. W. Kelley, W. S. Neighbors, J. E. Lowry, H. B. Vaught, S. D. Long, T. J. Eskridge, I. P. Martin, I. N. Munsey, E. L. Addington, W. E. Bailey, J. M. Paxton, M. P. Carico, G. M. Moreland, D. P. Hurley, J. S. French, P. L. Cobb, J. A. Baylor, C. E. Steele, J. E. Spring, W. M. Morrell, J. M. Carter, J. W. Repass, F. Y. Jackson, C. E. Painter, S. W. Bourne, J. A. Early, E. A. Shugart, J. F. Jones, J. L. Mullens, K. W. Cox, J. R. Brown, R. K. Triplett, H. S. Hamilton, E. E. Wiley, N. R. Cartright, J. F. Barnett, J. W. Helvey, J. R. King, W. M. Ellis, R. C. Camper, E. H. Cole, W. S. Lyons, W. M. Patty, L. W. Pierce, T. J. Houts, D. F. Wyrick, L. D. Yost, J. C. Logan, W. S. Hendricks, S. S. Boyer, J. B. Ely, J. M. Walker, H. B. Brown, J. N. Smith, C. W. Dean, K. G. Munsey, R. B. Platt, Jr., W. R. Carbaugh, N. M. Watson, J. A. Ellison, S. A. McCanless, C. A. Pangle, G. T. Jordan, H. S. Hutsell, W. C. Thompson, R. E. Early, S. A. McGhee, C. N. Kennedy, W. H. Walker, J. F. Benton, H. E. Bradshaw, W. D. Farmer, F. R. Snavely, S. L. Browning, W. E. Browning, C. K. Wingo, E. M. Ritchey, French Wampler, C. T. Gray, G. K. Patty, R. G. Reynolds, L. S. Reynolds, E. L. McConnell, Marion Quessenberry, W. L. Dykes, J. H. Watkins, O. C. Wright, J. A. Henderson, S. C. Beard, J. H. Lotspeich, R. W. Watts, R. H. Ballard, R. N. Havens, J. M. Wysor, J. G. Helvey, R. E. Greer, L. D. Mayberry, Z. B. Randall, L. M. Burriss, S. H. Austin, M. A. Stevenson, W. M. Bunts, G. W. Fox, P. P. Martin, Josephus Henby, J. W. Malone, C. E. Lundy, E. D. Worley, E. W. Dean, W. P. Eastwood, W. H. Harrison, S. V. Gibson, W. C. Harris, D. B. Wright, P. P. Tabor, F. B. Shelton, G. E. Erwin, R. T. Houts, Y. W. Brooks, L. E. Hoppe, C. G. Eastwood, J. T. Booth, W. D. Larrowe, J. B. Staley, N. H. Giesler, W. L. Tate, T. H. Francisco, W. Bruce Peck, S. L. Jones, T. M. Bellamy, C. L. Cox, O. H. Logan, R. L. Parks, S. O. Frye, A. H. Mathes, C. M. Fisher,

T. N. Orr, F. B. Wyatt, J. C. Clark, J. W. Hammer, W. M. Dean, M. C. Weikel, W. F. Blackard, P. R. Knickerbocker, F. M. Buhrman, J. E. Gilbreath, C. W. Taylor, W. H. Simpkins, A. M. Stone, S. L. Payne, J. E. Davis, E. G. Frye, H. G. Holdway, J. E. Anderson, C. H. Williams, W. I. Hanna, S. E. Bratton, W. A. White, H. G. Cooke, N. D. Guerry, R. L. Osborne, H. D. Hart, C. F. Watkins, C. A. Hillman, G. B. McCrary, A. V. Rudy, M. E. Deakins, A. N. Dailey—189.

Lay Delegates.—S. W. Keys, H. C. Graybeal, J. N. Hillman, J. N. Huntsman, A. H. Cooper, S. R. Morrell, H. H. Taylor, R. D. Gilley, R. F. Carr, Ernest Henson, B. M. Gray, E. C. Rector, W. E. Brock, Mrs. R. K. Triplett, J. A. Hardin, F. A. Carter, G. L. Hardwick, W. H. Sterchi, J. W. Saylor, J. S. Bondurant, J. E. Avent, F. A. Weiss, W. C. Karnes, Lynn Sheeley, Mrs. J. N. Hawkins, Mrs. W. E. Looney, E. R. Walker, J. W. Arnold, O. E. Jordan, Mrs. G. E. Farmer, Mrs. K. G. Munsey, G. T. Peterman, G. P. Crockett, S. S. Fletcher, A. B. Fogleman, Mrs. L. A. Tynes, G. A. Lambert, J. B. Vaughn, G. W. Cornett, J. W. Lantz, J. K. Harkrader—41.

Substitutes. — Big Stone Gap District — B. P. Graham in place of J. A. Davis; Mrs. J. W. Browning in place of C. M. Quillin; Chattanooga District —Mrs. W. E. Brock in place of Mrs. H. M. Dicks; Cleveland District—Miss Dora Young in place of J. M. Clarke; Knoxville District — Mrs. P. L. Cobb in place of Mrs. Crew Webb; Rufus Kelley in place of C. L. Carleton, N. N. Hungerford in place of E. S. Portwood; Tazewell District—J. R. Young in place of W. E. Jenkins, J. E. Graham in place of Mrs. C. H. Witten—9, making a total attendance of 239.

Organization.—J. A. Burrow was re-elected secretary, with E. A. Shugart and J. F. Benton assistants. J. M. Wysor was elected statistical secretary and given the privilege of selecting his assistants. The hour for meeting each morning was fixed at 9:00 o'clock; the hour for adjournment at 12:30 p. m. The "bar" of the Conference was made to include the lower floor of the auditorium.

Committees.—The secretary of the Bishop's Cabinet, R. B. Platt, Jr., made report from that body, nominating the committees for this session. The report was adopted as follows:

Public Worship.—Dr. E. E. Wiley, Rev. C. W. Kelley, W. H. Sterchi.

Spiritual State.—Rev. J. A. Ellison, Crockett Bailey, Rev. R. G. Reynolds, T. E. Lay, Rev. O. C. Wright, B. T. Wilson, M. H. Smith, Rev. J. A. Henderson, J. M. Colston, Rev. J. T. Booth, H. S. Walker, Rev. J. W. Morris, Rev. Thos. Priddy, N. J. Mabry, Rev. E. L. Addington, J. O. Beck, Rev. J. G. Helvey, E. F. Cox, Rev. I. N. Munsey.

District Conference Records.—Rev. H. S. Hutsell, Rev. F. M. Buhrman, Rev. R. Lake Wright, Rev. C. E. Lundy, Rev. T. J. Houts.

Sabbath Observance.—Rev. E. W. Dean, Ernest Henson, Rev. J. E. Gilbreath, J. W. Saylor, Rev. R. A. Owen, Garland Peery, W. L. Hawk, Rev. C. G. Hounshell, J. W. Hayes, Rev. W. E. Browning, Prof. J. R. Stafford, Rev. D. F. Wyrick, Rev. L. E. Hoppe, J. P. Browder, Rev. W. A. McCormack, S. B. White, Rev. W. E. Bailey, G. W. Cornette, Rev. J. A. H. Shuler.

Memoirs.—Rev. W. S. Hendricks, Rev. C. E. Painter, Rev. J. F. Barnett, Rev. J. M. Carter, Rev. J. A. Burrow, Rev. R. A. Owen, Rev. J. N. Smith, Rev. C. K. Wingo, Rev. E. E. Wiley, Rev. J. B. Ely, Rev. W. M. Bunts.

Communications were received from our various boards, and referred, without reading, to their appropriate boards and committees.

Visitors. — The following visitors were introduced: Rev. Frank W. Brandon, associate secretary and treasurer of the General Hospital Board; Rev. T. D. Ellis, secretary of the General Board of Church Extension; Fred T. Barnett, associate secretary of the General Board of Lay Activities; Rev. Ralph E. Nollner, superintendent of the Southern Assembly at Lake Junaluska, N. C.

Superannuate Fund. — Dr. Luther S. Todd addressed the Conference in the interest of the Superannuate Endowment Fund. Bishop DuBose added endorsement of the sacred cause. The plan recommended by the General Board of Finance, and endorsed by our College of Bishops, was adopted by a rising vote.

Sick.—On motion the secretary was instructed to communicate the tender sympathy of this body to Revs. J. A. Lyons, at Glade Spring, Va., and Rev. L. J. Williams, at Chattanooga, who are lying critically ill at their homes

Statistical Secretaries.—The statistical secretary nominated the following assistants:

Assistant-at-Large, B. H. Greene, Jr.; Abingdon District, S. A. McGee; Big Stone Gap District, S. C. Beard; Bluefield District, S. E. Bratton; Chattanooga District, J. E. Anderson; Cleveland District, J. H. Lotspeich; Knoxville District, C. E. Lundy; Morristown District, N. H. Giesler; Radford District, O. C. Wright; Tazewell District, J. G. Helvey; Wytheville District, S. L. Payne.

Visitors. — The following visitors were introduced: W. C. Cram, Secretary of the General Board of Missions; W. A. Swift, Editor of *The Methodist Advocate;* J. M. Culbreth, General Secretary of Religious Education.

Presiding Elders.—The following presiding elders passed examination of character and made report of their several districts: I. P. Martin, T. J. Eskridge, S. D. Long, J. A. Burrow, R. B. Platt, Jr., E. E. Wiley, N. M. Watson, Z. B. Randall, J. M. Carter, C. K. Wingo. The Wytheville District, under the leadership of C. K. Wingo, reported salaries and benevolent collections paid in full, while the Maintenance Fund reached 110 per cent.

Junaluska.—Ralph Nollner addressed the Conference in the interest of the Southern Assembly at Lake Junaluska. On motion of J. M. Carter, the following committee was appointed to advise with Bro. Nollner as to ways and means of increasing the usefulness and spiritual power of the Assembly: Mrs. W. E. Brock, J. N. Hillman, J. A. Baylor.

Hospitals.—Dr. Frank W. Brandon addressed the Conference in the interest of the work of our General Board of Hospitals.

Referred.—The following persons passed examination of character and were referred to the Committee on Conference Relations for the supernumerary relation: C. R. Brown, C. A. Beard, J. W. Helvey, S. V. Morell, J. B. Frazier.

The following persons passed examination of character, and were referred to the Committee on Conference Relations for the superannuate's relation: J. I. Cash, R. S. Umberger, W. I. Fogleman, J. C. Maness, D. S. Hearon, H. C. Clemens, W. C. Hicks, W. R. Barnett, K. C. Atkins, B. W. Lee, L. J. Williams, J. T. Frazier, G. A. Carner, T. R. Handy, G. W. Simpson, M. J. Wysor, J. E. Naff, J. S. Henley, W. N. Wagner, S. T. M. McPherson, L. L. H. Carlock, G. A. Maiden, L. S. Reynolds, W. H. Troy, J. H. Kern, J. M. Paxton, J. A. Lyons, J. B. Ward, W. M. Patty, R. A. Kelly, W. C. Thompson, A. M. Qualls, D. P. Hurley, A. H. Towe, J. D. Dame, R. M. Walker, J. N. Jones, L. M. Cartright, T. D. Strader, G. O. Gannaway.

Dead.—The names of the following persons were referred to the Committee on Memoirs, they having died during the year: W. D. Mitchell, J. W. Carnes, D. H. Carr, J. M. Romans, S. S. Catron, J. A. L. Perkins.

Address. — Fred T. Barnett, of the Board of Lay Activities, addressed the Conference in the interest of lay activities.

Announcements.—The Committee on Public Worship made the following announcements: Preaching in this church at 3:00 p. m. today by J. B. Ely; Church Extension anniversary at 7:30 tonight, with an address by Dr. T. D. Ellis, secretary of the General Board of Church Extension.

Visitors.—Dr. J. W. Blackard, presiding elder of the Jackson District, of the Memphis Conference, and Dr. Theodore Copeland, evangelist, were introduced to the Conference.

Arrivals.—The following arrivals were reported to the secretary: S. B. White and W. R. Ernest, delegates from the Morristown District; A. F. Barnes and W. L. Hawk, delegates from the Abingdon District; E. A. Hollingsworth, W. T. Robinson, W. H. Frazier and Lavens Thomas, delegates from the Chattanooga District; C. G. Hounshell, J. W. Perry and M. R. Chambers, clerical members of the Conference.

Bishop DuBose announced that Dr. Theodore Copeland would conduct the Bible reading Thursday morning.

After announcements the Conference adjourned with the benediction by Dr. Copeland.

SECOND DAY

Thursday, September 29, 1927.

The Conference convened at 9:00 o'clock a. m., with Bishop DuBose presiding. Hymn 489, "He leadeth me," was sung. J. T. Frazier led in prayer. Hymn 492, "O for a closer walk with God," was sung. Bishop DuBose introduced Dr. Theodore Copeland, who read a lesson from I John, fourth chapter, and delivered a stirring address on the love of God.

The minutes of the first morning's session were read and approved. Further roll call was dispensed with — arrivals to be reported to the secretary.

Resolution.—The following resolution was adopted:

Whereas, this year is the fiftieth anniversary of Bishop H. M. DuBose's admission into our traveling connection. Therefore be it

Resolved, That we ask him to give us at the Saturday morning devotional service some reminiscences of his fifty years in the Methodist itinerancy.

J. A. Burrow.
Z. B. Randall.

Visitors.—The following visitors were introduced to the Conference: A. F. Smith, editor of *The Christian Advocate;* J. Q. Schisler, of the General Sunday School Board; J. L. Lyons, of our Tubercular Hospital at Tuczon, Arizona; Dr. George A. Hubble, president of Centenary College, Cleveland, Tenn.; Dr. Charles A. Tarwater, of the East Main Street Methodist Episcopal Church, Knoxville.

METHODIST ADVOCATE.—The Committee on Christian Literature made report No. 1, concerning *The Methodist Advocate*, joint organ of the Holston, Tennessee and Memphis Conferences. The report was discussed by W. A. Swift, editor, and C. V. Mercer, printer. The report was adopted. See Supplement "A."

ADDRESSES.—Livingstone T. Mays, field secretary of the Tennessee Anti-Saloon League, was introduced, and addressed the Conference in the interest of the eighteenth amendment to the constitution of the United States. His speech met with the hearty sympathy of the Conference.

J. L. Lyons addressed the Conference in the interest of our hospital at Tuczon, Arizona.

RESOLUTION.—The following resolution was adopted:

WHEREAS, today a mortal conflict is raging between sobriety and inebriety; and

WHEREAS, this contest is specially emphasized in our own land and nation as already manifest in the approaching Presidential election. Therefore be it

Resolved, first, that preachers in private and in their churches devote themselves afresh to the welfare of righteous legislation and the Scriptural government of our nation; second, that we appeal to all our members, male and female, to join in this crusade against rum as an intoxicant.

J. I. CASH.
T. J. HOUTS.

CHARACTER. — The following persons passed examination of character, most of whom were present and made brief report of their work:

J. C. Logan, T. H. Francisco, M. R. Chambers, W. D. Farmer, H. B. Brown, R. T. McDowell, J. S. French, F. M. Buhrman, S. A. McGhee, J. R. King, J. C. Orr, E. W. Dean, N. R. Cartright, W. H. Briggs, J. A. Baylor, F. Y. Jackson, W. S. Hendricks, B. T. Sells, W. K. Cregger, J. B. Ely, W. I. Hanna, L. E. Hoppe, R. H. Ballard, G. T. Jordan, S. H. Austin, H. S. Hutsell, E. H. Cole, E. M. Ritchie, H. L. Dean, C. T. Gray, J. M. Wysor, S. W. Bourne, H. S. Auvil, E. D. Worley, W. B. Belchee, S. B. Vaught, N. R. Naylor, S. S. Boyer, Thomas Priddy.

MISSIONS. — The Conference Board of Missions made report No. 1. Rev. J. A. Baylor, Conference Missionary Secretary, made report. These reports and the general cause of missions were discussed by Dr. W. C. Cram, secretary of the General Board of Missions, and Dr. J. W. Perry, home mission secretary of the General Board of Missions. The report was then adopted. See Supplement "B."

ADDRESSES.—Dr. A. F. Smith addressed the Conference in the interest of *The Christian Advocate;* J. M. Culbreth, in the interest of religious education; R. S. Tinnon, in the interest of the Methodist Benevolent Association.

UNITED BRETHREN. — The following resolution was adopted:

The Holston Conference of the M. E. Church, South, in session in Knoxville sends greeting and assurances of Christian good will to the Tennessee Conference of the Church of United Brethren in Christ, also in session in this city, with prayers for the blessing of God upon her labors in the fields of human needs.

T. C. SCHULER.
E. E. WILEY.

On motion of J. E. Wolfe, Bishop DuBose was asked to appoint a messenger to bear fraternal greeting to the said United Brethren Conference. M. P. Carico was appointed.

RURAL LIFE.—The following resolution was adopted:

WHEREAS, the Holston Conference Rural Life Commission authorized last year has done commendable work in emphasizing the needs and opportunities of the country church; and

WHEREAS, this Conference desires to do its full share with other churches and agencies in rebuilding this territory. Therefore be it

Resolved, first, that the following commission on Rural Life be elected to serve as a special committee to centralize and promote these interests, viz: Rev. S. S. Boyer, G. P. Crockett, Sunday School Board; Rev. O. C. Wright, Dr. H. A. Morgan, Board of Education; Rev. W. M. Bunts, W. K. Barnett, Epworth League Board; Rev. M. A. Stevenson, L. M. Thomas, Board of Missions; Rev. H. B. Brown, W. E. Brock, Board of Church Extension; B. T. Wilson, R. T. Allen, Board of Lay Activities; Mrs. L. A. Tynes, Mrs. C. O. Browder, Woman's Missionary Society; Dr. J. N. Hillman, Lay Leader; Rev. C. K. Wingo, Rev. R. B. Platt, Jr., presiding elders; Rev. N. D. Guerry, Rural Life Dept., Hiwassee College; Rev. E. A. Shugart, Rev. G. E. Erwin, pastors.

Resolved, second, That this commission meet at a time convenient to elect officers and make plans to further the interests involved.

Resolved, third, That the balance of the appropriation of $750.00 voted last Conference, about $400.00, be used to defray expenses of the commission.

W. S. HENDRICKS.
FRENCH WAMPLER.
C. W. DEAN.
J. A. BAYLOR.

VACANCY.—E. H. Cassidy was put on the Conference Board of Church Extension in place of A. S. Thorn, deceased.

J. W. Repass was referred to the Committee on Conference Relations for the superannuate's relation.

The following "supplies" made report of their work: J. P. Touchstone, V. M. Ross, J. L. Allen, W. L. Vernon, J. E. Fogleman, Foy Gibson.

Undergraduates.—The following undergraduates passed examination of character and of studies and were advanced to their respective classes: To the class of the second year—Roy Carlisle Davis; to the class of the third year and elected to Deacon's orders —Willard Saunders Barbery, Opie Clinton Clark, James Clinton Spurlin; to the class of the fourth year—Marvin Smith Kincheloe, Arthur Vernon Rudy; passing out of the classes of undergraduates and elected to Elder's orders—John Estil Davis, Samuel Edward Bratton.

Lorenzo Dow Perkins passed examination of character, but not having passed the examination on studies, was continued in the class of the second year.

Arrivals.—The following arrivals were reported to the secretary: *Clerical*—J. C. Maness, E. N. Woodward, H. S. Johnston, W. H. Briggs, B. W. Lee, T. R. Wolfe, C. R. Jones, E. R. Lewis, R. L. Evans, A. F. Phenix, W. A. McCormack, J. M. Putnam, D. B. Baker, L. L. Evans, J. V. Hall, M. S. Kincheloe, E. R. Lewis, S B. Vaught; *Lay*—Mrs. J. W. Dobyns from the Big Stone Gap District; J. P. Browder, N. J. Mabry and J. W. Bender from the Chattanooga District; J. V. Snavely, Miss Olive Repass and E. M. Copenhaver from the Wytheville District.

The Committee on Public Worship announced that M. A. Stevenson would preach here at 3:00 o'clock this afternoon, and that the anniversary service of the Sunday School Board would be held here at 7:30 tonight.

After announcements the Conference adjourned with the benediction.

THIRD DAY

Friday, September 30, 1927.

The Conference convened at 9:00 o'clock a. m., with Bishop DuBose presiding. Hymn 104—"There is a land of pure delight," was sung. J. E. Wolfe read from the fifth chapter of Matthew. John C. Orr sang "There is no night there." J. E. Wolfe led in prayer. The minutes of Thursday's session were read and approved.

VISITORS.—The following visitors were introduced: Dr. A. J. Lamar, of our Publishing House; Dr. William E. Schell, of the United Brethren Church in Christ; Dr. Harvey Brown, of the University of Tennessee; Rev. J. A. Mitchell, of the Methodist Episcopal Church; Dr. Franklin N. Parker, of our Emory University, Atlanta; Dr. J. M. Gross, of the Florida Conference.

PATTON MEMORIAL.—The following report was received:

STATEMENT PATTON MEMORIAL FUND

RECEIPTS, MAY, 1925-JULY, 1927

Big Stone Gap District	$ 55.74
Tazewell District	43.50
Chattanooga District	50.00
Wytheville District	50.00
Abingdon District	51.00
Radford District	42.00
Cleveland District	30.00
Knoxville District	50.00
Bluefield District	35.00
Morristown District	35.00
Total Receipts	$442.24

DISBURSEMENTS

Knoxville Marble Co.	$350.00
J. I. Cash expense account	14.57
J. A. Lyons expense account	18.42
Interest on $100 for 18 months	9.00
Total Disbursements	$391.99
Balance on hand	$ 50.25

J. A. LYONS, *Treasurer.*

On motion this surplus was turned over to the Holston Historical Society.

REFERRED.—The names of the following persons were referred to the Committee on Conference Relations for the superannuate's relation: S. V. Morell, R. A. Owen, J. V. Hall. E. H. Yankee was referred for the supernumerary relation.

CHARACTER. — The following persons passed examination of character, most of whom made report of their work:

S. C. Beard, T. R. Wolfe, J. A. H. Shuler, S. O. Frey, W. R. Carbaugh, J. W. Stewart, J. W. Browning, C. W. Dean, W. M. Bunts, K. W. Cox, R. W. Watts, C. L. Stradley, I. N. Munsey, R. L. Wright, W. M. Morrell, R. E. Greer, R. K. Triplett, E. H. Cassidy, R. N. Havens, J. E. Wolfe, J. A. Hen-

derson, C. R. Jones, E. L. McConnell, J. N. Smith, J. M. Putnam, E. R. Lewis, W. L. Tate, R. L. Evans, M. C. Weikel, A. F. Phenix, H. E. Bradshaw, W. R. Snider, Edward Chambers, C. G. Hounshell, J. C. Patty, J. M. Crowe, S. A. McCanless, B. C. Wilson, J. E. Gilbreath, L. L. Evans, R. G. Reynolds, G. E. Erwin, H. B. Vaught, N. D. Guerry, T. J. Houts, J. F. Benton, J. H. Lotspeich, M. A. Stevenson, J. W. Malone, J. E. Lowry, J. M. Walker, R. L. Osborne.

Undergraduates. — The following persons passed examination of character and of studies, and advanced to their respective classes:

To the class of the third year, and elected to Deacon's Orders—Harry Ruffner Wilson, Raymond Gleaves Farmer, James Roy Belcher, Phillips Cleopas Foote, David Trigg James, Zebrum Flannoy Mayberry, Lawrence Walton McFarland.

To the class of the fourth year—Herbert Decatur Hart, Moses Easterly Deakins, Thomas Paul Sims, Clyde Fristoe Watkins, Archer Nathaniel Dailey, Carlton Evans Hillman, George Blair McCrary. T. P. Sims also passed examination of studies of the fourth year, though he must travel two more years to be an Elder.

To the class of the second year—James Walton Henley, Bryan Huger Greene, Jr., Frank Fugate Essary, Reber Atkins, Henry Thomas Wheeler, Bernie Hickerson Hampton. James Walton Henley was elected to local Deacon's Orders.

Failed.—Remaining in class of the first year, through failure to pass the examination on studies—N. F. Lawhorn, an elder from the Baptist Church, Arthur Edward Weikel; remaining in class of the second year for the same reason—Samuel Luttrell Akers; remaining in class of the third year for the same reason — Samuel Calvin Weatherly; remaining in class of the fourth year for the same reason — William Thomas Moore, Irby Esmond Cregger, Claude Thomas Miller, Solomon Luther Payne.

Elected Elders.—The following persons passed examination of character and of studies, and were elected to Elder's Orders, thereby passing out of the undergraduate classes: John Cleveland Clark, Walter Hamilton Simpkins, Ausker Meek Stone, Jesse Earl Anderson, William Austin White, Clarence Waldo Taylor, Frank Boothby Wyatt, Charles Henry Williams, John Willy Hammer, Elbert Gordon Frye, Carl Herbert Wright, Henry Gordon Holdway.

Supplies.—The following supplies were called, some of whom were present, and made brief report of their work: T. H. Lang-

don, H. L. Henshew, P. B. Sarver, J. Nelson, J. W. Christian, J. N. Graham, H. K. Allison, A. M. Tomlinson, R. H. Bethea, J. W. Stone, M. D. Wyatt, W. R. Walker, J. L. Patterson, P. A. Eads.

INVESTIGATION.—When the name of G. S. Wagner was called, Thomas Priddy asked for a committee of investigation. The Bishop appointed W. M. Morrell, J. R. Brown and T. R. Wolfe.

FRATERNAL DELEGATE.—The following paper was read:

DEAR BISHOP DUBOSE. — The bearer of this note is Dr. W. E. Schell, whom I am sending to you as our fraternal delegate from the sixty-third annual session of the Tennessee United Brethren Conference now assembled in our Knoxville First Church. Dr. Schell is the Executive Secretary of the Department of Education in our denomination with headquarters in Dayton, Ohio. If it please you, and your program will yield to a very short address, he will be glad to bring to you and your Conference now assembled our hearty greetings. I hope you are having a pleasant and profitable session. Praying for the success of your great body of Christians, I am,

Faithfully and sincerely yours,

A. R. CLIPPINGER, *Bishop*.

Dr. Schell addressed the Conference in words of fraternal fellowship. Bishop DuBose appropriately responded.

Dr. A. J. Lamar addressed the Conference in behalf of our publishing interests.

Dr. Franklin N. Parker, Dean of the theological faculty of our Emory University, Atlanta, spoke on an educated ministry.

REPORTS.—The Board of Missions made report No. 2, which was discussed by J. E. Wolfe, Mrs. W. E. Brock and Mrs. L. E. Tynes. By request Bishop DuBose added an exhortation. The report was then adopted. See Supplement "B."

The Board of Lay Activities made report, which was adopted. See Supplement "C.".

Bishop DuBose announced that he would receive the class into full connection at 10:30 o'clock Saturday morning.

PUBLIC WORSHIP. — The Committee on Public Worship announced that the semi-centennial service would be held this afternoon at 3:00 o'clock, to be participated in by G. A. Maiden, R. A. Owen, J. M. Crowe, J. M. Gross, who have given fifty years to the itinerant ministry. The anniversary of the Board of Lay Activities will be held at 7:30 tonight.

Arrivals.—The following arrivals were reported to the secretary: *Clerical*—C. R. Brown, R. Lake Wright; *Lay Delegates*—J. M. Colston from the Cleveland District, W. B. Allen from the Chattanooga District, and J. Will Bailey from the Bluefield District, who takes the place of C. C. Bailey.

After announcements, the Conference sang the doxology, and was dismissed with the benediction by Dr. F. N. Parker.

FOURTH DAY

Saturday, October 1, 1927.

The Conference convened at 9:00 o'clock a. m., with Bishop DuBose presiding. The hymn, "Jesus, lover of my soul," was sung. F. B. Shelton led in prayer. Bishop DuBose read a Scripture lesson from the second chapter of Phillipians, and then, in accord with the request of the Conference, gave interesting reminiscences of his fifty years in the Methodist itinerancy.

The minutes of Friday's session were read and approved.

Visitors.—The following persons were introduced: Rev. Cecil H. Lang, pastor of the Little Brick Presbyterian Church, Knoxville; Dr. W. S. Maxwell, presiding elder of the Danville District, Kentucky Conference.

Resolution.—The following resolution was adopted:

Whereas, Richard N. Price, who was a member of this Conference for more than seventy years, who doubtless did more by word and pen for upbuilding of Southern Methodism in our bounds than any other man in his day; and

Whereas, his dust now sleeps in an unmarked grave in the cemetery in Morristown, Tenn. Therefore be it

Resolved, That the Bishop holding this Conference appoint a committee of three to raise funds and superintend the erection of a suitable memorial to his memory.

T. R. Handy.
G. A. Maiden.

Resolution.—The following resolution was read:

To a constantly increasing degree the cemetery at Emory and Henry College is becoming the burial place of our Holston preachers. It has been enlarged and is kept in beautiful condition. Only one thing needs attention,

viz: the road which leads to it from the main pike at the foot of the hill, which is now in such condition as to make it difficult to reach the cemetery in bad weather.

The people of the community are willing to bear 50 per cent. of the cost of building the driveway, which is doing exceedingly well for them. It would seem that our Conference should undertake to raise the remaining 50 per cent., especially in view of the increasing number of preachers being buried there and the fact that it is known as the Holston Conference Cemetery.

The entire cost of the driveway would be about $5,000. We could either lay an assessment upon the Conference for a period of three years, or could ask the presiding elders to raise by private measures something like $250 each over a period of three years.

We feel that something ought to be done by us, and we bring the matter to your attention in this fashion, and ask that if you favor the undertaking you decide, by motion, a means of raising approximately the amount of money above designated.

J. S. French.
J. G. Helvey.

On motion of J. M. Carter, the resolution was adopted, with instructions that the presiding elders privately raise the money asked for.

Reports. — The Committee on District Conference Records made report, which was adopted. See Supplement "D."

The Board of Church Extension made report, which was adopted. The treasurer made report, which was adopted without reading. See Supplement "E."

Character.—Under the call of the 21st question, the names of the members of the Conference not hitherto called were called one by one and their characters passed.

The name of A. S. Thorn, who died during the year, was referred to the Committee on Memoirs.

Temperance. — The Committee on Temperance and Social Service made report. An amendment to strike out the expression "asleep at the switch," was voted down. The paper was then adopted. See Supplement "F."

Visitors.—Dr. Jesse P. Bogue, pastor of the Trinity Methodist Episcopal Church, Knoxville, and Mrs. Crew Webb, president of the Holston Conference Woman's Missionary Society, were introduced.

Full Connection. — The following persons, having met all of the requirements of the Church, were called before the chancel,

addressed by Bishop DuBose, propounded the Disciplinary questions, and then, by vote of the Conference, were received into full connection: Willard Saunders Barbery, James Clinton Spurlin, Opie Clinton Clark, Harry Ruffner Wilson, Raymond Gleaves Farmer, James Roy Belcher, Phillips Cleopas Foote, Thomas Paul Sims, Lawrence Walton McFarland, David Trigg James, Zebrum Flannoy Mayberry.

Bernie Hickerson Hampton passed examination of studies for four years, but is in class of the second year.

Trial Necessary. — The committee appointed to investigate rumors affecting the moral character of G. S. Wagner, reported a trial necessary, and appointed J. C. Orr as prosecutor. Bishop DuBose appointed the trial committee as follows: W. S. Neighbors, P. L. Cobb, W. H. Harrison, W. S. Lyons, W. P. Eastwood, C. G. McKay, W. A. McCormack, W. M. Dean, J. F. Barnett, L. W. Pierce. W. S. Neighbors was appointed chairman.

Admitted on Trial. — The following persons, having been recommended by their several District Conferences, or *ad interim* committees provided for in the Discipline, and having stood the required examinations, were admitted on trial into the traveling connection: Abingdon District—Arthur Sidney Clear, Francis Benthol Morris, Harrell McTeer Russell; Big Stone Gap District—Paris Ballard Sarver; Bluefield District — Niel McKinnon, Jr.; Chattanooga District—Lavens Matthewson Thomas II.; Cleveland District—Fynes Berky Jackson, Prince Alva Eads, Allen Homer Clark; Knoxville District—Courtland Joroulmon, Ernest Franklin Baulch, William Hicks Dail, William Marvin Seymore; Morristown District—David Sullins Dosser; Tazewell District—Edward Theophilus Gilmer; Wytheville District—Claude Burk Dickenson.

Minute Questions.—No one was readmitted. No one was received as a traveling preacher from other churches.

William M. Beets, of the Knoxville District, and Charles Wiley Johnson, of the Tazewell District, were elected to local Deacon's Orders.

No local preachers were elected to Elder's Orders.

Lay Leader. — J. N. Hillman, having been chosen by the Board of Lay Activities, was elected Conference Lay Leader.

Report.—The Committee on Sabbath Observance made report, which was adopted. See Supplement "G."

B. Frank Pim, of the general Epworth League office in Nashville, addressed the Conference in the interest of the Epworth League.

Colored Brother.—Rev. J. A. Martin, Sunday School editor of the Colored Methodist Episcopal Church in America and superintendent of Paine College, was introduced, and addressed the Conference in the interest of his church and people. A voluntary collection amounted to $68.43.

Orphanage.—F. A. Weiss made report for the Holston Orphanage, which was adopted. See Supplement "H."

Next Conference.—On motion of J. S. French the Bishop was authorized to appoint a committee of two preachers and one layman to select a place for the meeting of the next Conference. Bishop DuBose appointed J. S. French, J. A. Burrow and F. A. Weiss.

Report.—The Committee on the Spiritual State of the Church made report, which was adopted. See Supplement "I."

Committee.—Bishop DuBose appointed as a committee on the R. N. Price monument—W. S. Neighbors, J. E. Naff and S. W. Keys.

Afternoon Session.—On motion of J. A. H. Shuler, it was decided that when we adjourn it be to meet at 3:00 o'clock this afternoon.

Public Worship. — The Committee on Public Worship announced that the Epworth League anniversary would be held here at 7:30 o'clock tonight, with an address from Rev. B. Frank Pim, of the North Georgia Conference. The committee also announced the following services for Sunday:

Methodist Episcopal Church, South.

Magnolia Avenue—9:00 a. m., Love Feast conducted by Rev. J. T. Frazier; 10:30 a. m., sermon by Bishop H. M. DuBose, followed by ordination of Deacons; 7:30 p. m., Dr. Theodore Copeland, followed by ordination of Elders.

Church Street—10:30 a. m., J. W. Perry; 7:30 p. m., L. L. Evans.

Central—10:30 a. m., L. L. Evans; 7:30 p. m., J. S. French.

Fountain City—10:30 a. m., French Wampler; 7:30 p. m., W. M. Bunts.

Lincoln Park—10:30 a. m., W. M. Bunts; 7:30 p. m., J. G. Helvey.

Washington Pike—10:30 a. m., F. Y. Jackson.

Virginia Avenue—10:30 a. m., J. F. Barnett; 7:30 p. m., T. J. Houts.
Emerald Avenue—10:30 a. m., H. S. Hutsell; 7:30 p. m., W. E. Browning.
Epworth—10:30 a. m., S. C. Beard; 7:30 p. m., R. C. Davis.
Macedonia—10:30 a. m., J. W. Browning; 7:30 p. m., H. S. Johnston.
East Hill Avenue—10:30 a. m., T. C. Schuler; 7:30 p. m., P. P. Martin.
Perry's Chapel—10:30 a. m., S. L. Jones; 7:30 p. m., P. H. Horner.
West Lonsdale—10:30 a. m., H. S. Austin; 7:30 p. m., C. A. Pangle.
University Avenue—10:30 a. m., J. B. Simpson; 7:30 p. m., K. G. Munsey.
West View—10:30 a. m., A. S. Ulm; 7:30 p. m., E. Z. Blankenbeckler.
Brookside—10:30 a. m., C. R. Jones.
Clyde Street—10:30 a. m., Josephus Henby; 7:30 p. m., J. T. Booth.
Powell's Station—10:30 a. m., N. H. Giesler.
Maryville—10:30 a. m., W. H. Harrison; 7:30 p. m., French Wampler.
Etowah—10:30 a. m., R. E. Early.

METHODIST EPISCOPAL CHURCH.

First—10:30 a. m., C. W. Dean; 7:30 p. m., F. B. Shelton.
Trinity—10:30 a. m., C. G. Hounshell; 7:30 p. m., H. B. Vaught.
Park City—10:30 a. m., R. K. Triplett; 7:30 p. m., W. I. Hannah.
East Main Avenue—10:30 a. m., J. F. Jones; 7:30 p. m., L. D. Mayberry.
Whittle Springs—10:30 a. m., J. A. H. Shuler; 7:30 p. m., O. C. Wright.
Vestal—10:30 a. m., T. H. Francisco; 7:30 p. m., C. L. Stradley.
Burlington—10:30 a. m., D. F. Wyrick; 7:30 p. m., N. R. Cartright.

PRESBYTERIAN.

Fifth Avenue—7:30 p. m., W. S. Neighbors.
Fourth—10:30 a. m., J. B. Ely; 7:30 p. m., Carl Thomas.
Little Brick—7:30 p. m., R. N. Havens.
Kirkwood—7:30 p. m., W. P. Eastwood.
First Cumberland—10:30 a. m., J. E. Wolfe; 7:30 p. m., C. G. Eastwood

BAPTIST.

First—7:30 p.m., S. B. Vaught.
East Fifth Avenue—10:30 a. m., J. A. Baylor; 7:30 p. m., J. C. Orr.
Calvary—10:30 a. m., W. B. Belchee; 7:30 p. m., L. W. Pierce.
Smithwood—7:30 p. m., J. R. Brown.

DISCIPLES OF CHRIST.

Broadway—10:30 a. m., H. G. Holdway; 7:30 p. m., J. A. Early.

UNITARIAN.

10:30 a. m., W. S. Hendricks.

On motion the Conference ordered the memorial service for Sunday afternoon at 3:00 o'clock. Bishop DuBose asked T. R. Handy to preside at that service.

After singing the doxology, the Conference adjourned with the benediction by J. A. Baylor.

AFTERNOON SESSION.

The Conference convened at 3:00 o'clock p. m., with Bishop DuBose presiding. Hymn 461, "How firm a foundation," was sung. J. C. Orr led in prayer. The minutes of the morning session were read and approved.

REPORTS.—The Committee on Conference Relations made report. On motion of J. A. Burrow the report was amended so as to place G. O. Gannaway on the superannuate list. The amendment prevailed by a vote of 90 to 0.

C. W. Dean called for some explanation concerning the case of E. H. Yankee, left effective by the report of the committee. S. D. Long, presiding elder of the Bluefield District, explained that he thought it was generally known that Bro. Yankee had suffered a nervous collapse, running into melancholia, which made him a sick man in body and mind, accounting for his action in leaving his work and home last fall. J. E. Wolfe moved that the report of the committee be amended by placing E. H. Yankee on the supernumerary list. The amendment was adopted by a vote of 92 to 0. The report was then adopted as amended, as follows:

For the Supernumerary—C. R. Brown, C. A. Beard, J. W. Helvey, J. B. Frazier, E. H. Yankee.

For the Superannuate—J. I. Cash, R. S. Umberger, W. I. Fogleman, J. C. Maness, D. S. Hearon, H. C. Clemens, W. C. Hicks, W. R. Barnett, K. C. Atkins, B. W. Lee, L. J. Williams, J. T. Frazier, G. A. Carner, T. R. Handy, G. W. Simpson, M. J. Wysor, J. E. Naff, J. S. Henley, W. N. Wagner, S. T. M. McPherson, L. L. H. Carlock, G. A. Maiden, L. S. Reynolds, W. H. Troy, J. M. Paxton, J. A. Lyons, J. B. Ward, W. M. Patty, R. A. Kelly, W. C. Thompson, A. M. Qualls, D. P. Hurley, A. H. Towe, J. D. Dame, R. M. Walker, J. N. Jones, L. M. Cartright, T. D. Strader, S. V. Morell, R. A. Owen, J. V. Hall, G. O. Gannaway.

Effective List—J. H. Kern.

E. H. COLE, *Chairman.*

N. H. GIESLER, *Secretary.*

LOCATION. — J. H. Kern was granted a location at his own request.

REPORT. — The Board of Finance made report, which was adopted. See Supplement "J."

VACANCY.—Lynn Sheeley was put on the Board of Finance to fill a vacancy.

Resolution.—The following resolution was adopted:

We have heard with pleasure the message of Dr. J. A. Martin, of the Colored Methodist Church, and Vice-President of Paine College, concerning the work and worth of that institution for his people. It is a demonstration in inter-racial co-operation.

Resolved, That we commend Dr. Martin and his cause to our people and heartily endorse an effort to raise $50,000 in the State of Tennessee as a share in the program for the enlargement and better equipment of that institution for service to the Negro race.

J. W. Perry.
I. P. Martin.
N. M. Watson.
P. L. Cobb.

Report.—The Chattanooga Savings Bank and Trust Company, treasurer of the Holston Conference, made an annual report, which was ordered to record. See Supplement "K."

The Annual. — J. A. Burrow, secretary of the Conference and publisher of our Annual, called attention to the insufficiency of the publishing fund for printing our forthcoming minutes. On motion of J. S. French the secretary was instructed to arrange for the publication and that a sum sufficient to meet the deficit be apportioned equitably between the Conference Board of Church Extension, Board of Education, Board of Finance, Board of Missions, Epworth League Board and the Sunday School Board.

Reports. — The Epworth League Board made report, which was adopted. See Supplement "L."

The Board of Christian Literature made reports Nos. 2 and 3, which were adopted. See Supplement "A."

The Hospital Board made report, action on which was carried over.

The Rural Life Commission made report which was discussed by N. D. Guerry. Bishop DuBose added brief words. The report was adopted. See Supplement "N."

Vacancies.—W. E. Browning and S. A. McGhee were put on the trial committee in the Wagner case in place of C. G. McCay and W. A. McCormack.

The arrival of Mrs. H. T. Smith, delegate from the Wytheville District, was reported to the secretary.

The pending report for Monday morning is that of the Hospital Board.

After announcements the Conference sang the doxology and was dismissed with the benediction by T. C. Schuler.

FIFTH DAY — MEMORIAL SESSION

SUNDAY, OCTOBER 2, 1927.

The Conference met in memorial session Sunday at 3:00 o'clock with T. R. Handy presiding by the appointment of Bishop DuBose. Hymn No. 547, "Children of the Heavenly King," was sung. Rev. G. M. Moreland led the devotions. T. R. Handy read a lesson from Rev. 3:1-13. A solo was sung by Mr. Jake Gaddis—"My Task"; pianist, Miss Bertha Lloyd. T. R. Handy gave a brief historical statement of the memorial session. His words were tender and helpful.

J. N. Smith read the memoir of J. A. L. Perkins.

C. G. Hounshell read the memoir of Arthur S. Thorn, written by J. M. Carter.

French Wampler read the memoir of John M. Romans.

Rev. A. B. Hunter sang "Beyond the smiling and the weeping."

J. E. Wolfe read the memoir of S. S. Catron, written by J. A. Burrow.

W. S. Hendricks read the memoir of D. H. Carr.

J. R. Brown read the memoir of J. W. Carnes.

R. A. Owen read the memoir of W. D. Mitchell.

J. C. Orr sang "The city four square," which moved the Conference to tears.

On motion, due to the lateness of the hour, the names of the preachers' wives who had died during the year, were called, while the audience reverently stood. The memoirs of these wives were ordered printed in THE HOLSTON ANNUAL. Their names follow: Mrs. J. A. Early, Mrs. D. H. Carr, Mrs. D. B. Baker, Mrs. J. E. Spring, Mrs. C. L. Stradley, Mrs. John Woolsey.

T. R. Handy announced that since this is a regular session of the Conference, when we adjourn we do so to meet Monday morning at 9:00 o'clock.

G. A. Maiden led in prayer, and the Conference stood adjourned.

SIXTH DAY

MONDAY, OCTOBER 3, 1927.

The Conference convened at 9:00 o'clock a. m., with Bishop DuBose presiding. Hymns 489, "He leadeth me," and 490, "Savior, more than life to me," were sung, J. C. Orr leading. J. T. Frazier led in prayer.

The minutes of Saturday afternoon's session, and Sunday afternoon's memorial session, were read and approved.

DEAD GOVERNOR.—The following resolution was adopted:

In the death of Governor Austin Peay, of the State of Tennessee, we recognize the fact that a great Christian leader has fallen in our midst.

We, the members of the Holston Conference of the Methodist Episcopal Church, South, wish to spread on the pages of our Journal our sense of loss and our deep sorrow in this hour of the bereavement of the entire State of Tennessee.

We would express our sympathy for the grief-stricken wife and family by standing with bowed heads in the presence of almighty God, who gave us this Christian leader, while our president, Bishop Horace M. DuBose, leads in prayer.

E. A. HOLLINGSWORTH.
WALTER P. EASTWOOD.
CHAS. G. HOUNSHELL.

The Conference stood with bowed heads while Bishop DuBose led in tender and appropriate prayer.

PENDING QUESTION.—Report of the Hospital Board was taken up as the pending question. Inasmuch as a provision, in the report, for levying a small assessment on the Conference for the prosecution of Golden Cross work had not been before the Commission on Budget, the clause was stricken out. The report was then adopted as amended. See Supplement "M."

REPORTS. — The Board of Missions made report No. 3, which was adopted. See Supplement "B."

MISSIONARY MAINTENANCE.—J. A. Baylor, Conference Missionary Secretary, made report of the special free will offering for missionary maintenance. P. R. Knickerbocker exhorted.

Resolution.—The following resolution was adopted:

Believing that the Seventh Episcopal District, composed of the Memphis, Tennessee and Holston, ought to have a home for its Bishop. Therefore be it

Resolved, That W. E. Brock, F. A. Carter and R. N. Havens be appointed a commission to represent the Holston Conference in association with like commissions to be appointed by the Memphis and Tennessee Conferences to take under advisement this matter and to take the necessary steps looking to the securing of an episcopal residence and to report to our next Annual Conference.

J. M. Carter.
S. D. Long.
J. A. Burrow.
I. P. Martin.
T. J. Eskridge.
R. B. Platt, Jr.
E. E. Wiley.
N. M. Watson.
Z. B. Randall.

Thanks.—The following resolution was adopted by a standing vote:

Our Christian fellowship during this session of the Annual Conference has been both pleasant and helpful, and since the pastor of this church, Rev. C. W. Kelley, his committee on entertainment, the membership of this church, together with the pastors and laity of the city, have added so much to the occasion—

Resolved, therefore, That by a rising vote, we give expression to our sincere gratitude to all the friends who have helped make possible this occasion.

Frank Y. Jackson.
I. P. Martin.
W. E. Brock.

Reports.—The Bible Board made report, which was adopted. See Supplement "O."

The Sunday School Board made report, which, with the treasurer's report, was adopted. See Supplement "P."

Reports Nos. 1, 2 and 3 of the Board of Education were made. P. R. Knickerbocker spoke of the necessity of tangible recognition of the growing importance of a student pastor for the University of

Tennessee, since there are 800 Southern Methodist students there. The reports were adopted. See Supplement "Q."

The secretary-treasurer of the Christian Education Movement made report, which goes to record. See Supplement "Q."

The Commission on Budget made report, which was adopted. See Supplement "S."

Received by Transfer. — The following persons were received by transfer from other Conferences: C. T. Tally from the Texas Conference; C. A. Waterfield from the Memphis Conference; D. W. Carter, superannuate from the Texas Mexican Mission. All of these are Elders.

Youth. — W. M. Bunts spoke of the interest of Epworth Leaguers in the evangelistic movement for the saving of our young people.

Statistics.—Bishop DuBose called the statistical minute questions, which were answered by the statistical secretary. See "Minute Questions."

Trial Committee's Report.—The committee of trial in the case of G. S. Wagner reported that the charges had not been sustained by the evidence. Bro. Wagner stated that he had supply work in another Conference, and would like to be granted a location. His request was granted.

On motion the secretary was instructed to issue a certificate to the effect that Bro. Wagner is in Elder's orders, his parchment having been lost.

Located.—On motion of J. M. Carter, presiding elder of the Tazewell District, F. R. Snavely was located on the ground of inefficiency and general unacceptability.

Historical Society. — I. P. Martin, Conference Historian, called for interesting historical information.

Extension Secretary.—The Sunday School Board requested the Bishop to appoint W. M. Bunts as dual extension secretary of the Board.

The minutes of the present session were read and approved.

Bishop DuBose made appropriate comments on phases of the Methodist itinerancy, and then read the appointments for the ensuing year, after which the Conference adjourned *sine die* with the benediction.

H. M. DuBose,
President

James A. Burrow,
Secretary.

Minute Questions

I.—PROBATIONERS.

1. Who are admitted on trial?

Arthur Sidney Clear, Francis Benthol Morris, Harrel McTeer Russell, Paris Ballard Sarver, Niel McKinney, Jr., Lavens Matthewson Thomas II., Fynes Berky Jackson, Prince Alva Eads, Allen Homer Clark, Courtland Joroulmon, Ernest Franklin Baulch, William Hicks Dail, William Marvin Seymore, David Sullins Dosser, Edward Theophilus Gilmer, Claude Burk Dickinson.

2. Who else is in the class of the first year?

Arthur Edward Weikel, N. F. Lawhorn, Elder from the Baptist Church.

3. Who remain on trial?

Roy Carlisle Davis, Bryan Huger Greene, Jr., Frank Essary Fugate, Reber Atkins, Henry Thomas Wheeler, Bernie Hickerson Hampton.

4. Who else is in the class of the second year?

Lorenzo Dow Perkins, Samuel Luttrell Akers.

5. Who are discontinued?

No one.

II.—CONFERENCE MEMBERSHIP.

6. Who are admitted into full connection?

Willard Saunders Barbery, Opie Clinton Clark, James Clinton Spurlin, Harry Ruffner Wilson, Raymond Gleaves Farmer, James Roy Belcher, Phillips Cleopas Foote, David Trigg James, Zebrum Flannoy Mayberry, Lawrence Walton McFarland, Thomas Paul Sims.

7. Who else is in the class of the third year?

Samuel Calvin Weatherly.

8. Who are readmitted?

No one.

9. Who are received by transfer from other Conferences?

C. T. Tally, Elder from the Texas Conference; C. A. Waterfield, Elder from the Memphis Conference; D. W. Carter, superannuate from the Texas Mexican Mission; S. W. Hayne, Elder from the North Texas Conference.

10. Who are received from other Churches as traveling preachers?

No one.

11. Who are located this year?

J. H. Kern, G. S. Wagner, F. R. Snavely.

12. Who have withdrawn or been expelled?

No one.

13 Who are transferred to other Conferences?

L. L. Evans, Elder, to the Central Texas Conference; H. B. Vaught, Elder, to the Memphis Conference; T. H. Gilbert, Elder, and James Walton Henley, in class of the second year, to the Tennessee Conference; H. G. Cooke, Elder, to the North Texas Conference.

14. What preachers have died during the year?

J. A. L. Perkins, A. S. Thorn, J. M. Romans, S.S.Catron, D.H. Carr, J. W. Carnes, W. D. Mitchell.

III.—ORDERS.

15. Who are the deacons of one year?

Marvin Smith Kincheloe, Arva Vernon Rudy, Herbert Decatur Hart, Moses Easterly Deakins, Clyde Fristoe Watkins, Archer Nathaniel Dailey, Carlton Evans Hillman, George Blair McCrary.

16. Who else is in the class of the fourth year?

William Thomas Moore, Irby Esmond Cregger, Claude Thomas Miller, Solomon Luther Payne.

17. What traveling preachers and what local preachers have been elected deacons?

Traveling Preachers—Willard Saunders Barbery, James Clinton Spurlin, Opie Clinton Clark, Harry Ruffner Wilson, Raymond Gleaves Farmer, James Roy Belcher, Phillips Cleopas Foote, Lawrence Walton McFarland, David Trigg James, Zebrum Flannoy Mayberry.

Local Preachers—James Walton Henley, William M. Beets, Charles Wiley Johnson.

18. What traveling preachers and what local preachers have been ordained deacons?

Traveling Preachers—Willard Saunders Barbery, James Clinton Spurlin, Opie Clinton Clark, Harry Ruffner Wilson, Raymond Gleaves Farmer, James Roy Belcher, Phillips Cleopas Foote, Lawrence Walton McFarland, David Trigg James, Zebrum Flannoy Mayberry.

Local Preachers—William M. Beets.

19. What traveling preachers and what local preachers have been elected elders?

Traveling Preachers—John Estil Davis, Samuel Edward Bratton, John Cleveland Clark, Ausker Meek Stone, Walter Hamilton Simpkins, Jesse Earl Anderson, Clarence Waldo Taylor, Frank Boothby Wyatt, John Willy Hammer, Elbert Gordon Frye, Carl Herbert Wright, Henry Gordon Holdway, William Austin White, Charles Henry Williams.

Local Preachers—No one.

20. What traveling preachers and what local preachers have been ordained elders?

Traveling Preachers—John Estil Davis, Samuel Edward Bratton, John Cleveland Clark, Ausker Meek Stone, Walter Hamilton Simpkins, Jesse Earl Anderson, Clarence Waldo Taylor, Frank Boothby Wyatt, John Willy Hammer, Elbert Gordon Frye, Carl Herbert Wright, Henry Gordon Holdway, William Austin White, Charles Henry Williams.

Local Preachers—No one.

IV.—CONFERENCE RELATIONS.

21. Are all the preachers blameless in their life and official administration?

Their names were called in open Conference, one by one, and their characters passed.

22. Who are supernumerary?

C. A. Beard, C. R. Brown, J. W. Helvey, S. V. Morell, J. B. Frazier, E. H. Yankee.

23. Who are superannuated?

J. I. Cash, R. S. Umberger, W. I. Fogleman, J. C. Maness, D. S. Hearon, H. C. Clemens, W. C. Hicks, W. R. Barnett, K. C. Atkins, B. W. Lee, L. J. Williams, J. T. Frazier, G. A. Carner, T. R. Handy, G. W. Simpson, M. J. Wysor, J. E. Naff, J. S. Henley, W. N. Wagner, S. T. M. McPherson, L. L. H. Carlock, G. A. Maiden, L. S. Reynolds, W. H. Troy, J. M. Paxton, J. A. Lyons, J. B. Ward, W. M. Patty, R. A. Kelly, W. C. Thompson, A. M. Qualls, D. P. Hurley, A. H. Towe, J. D. Dame, R. M. Walker, J. N. Jones, L. M. Cartright, T. D. Strader, G. O. Gannaway.

V.—STATISTICS.

24. What is the number of districts, of pastoral charges, and of societies* in this Conference?

Districts, 10; pastoral charges, 259; societies, 882.

25. How many have been licensed to preach, and what is the number of local preachers and of members? †

Licensed, 11; local preachers, 199; members, 94,199.

26. How many adults and how many infants have been baptized during the year?

Adults, 3,420; infants, 753.

27. What is the number of Epworth Leagues and of Epworth League members?

Epworth Leagues, 355; Epworth League members, 10,518.

---

*The term "society" is equivalent to organized congregation.
†The total given for members is to include local preachers.

28. What is the number of Sunday Schools, of Sunday School officers and teachers, and of Sunday School scholars enrolled during the year?

Sunday Schools, 763; officers and teachers, 6,866; scholars enrolled, 98,547.

29. What is the number of Woman's Missionary Societies, and what is the number of members of the same?

Societies, 285; members, 11,316.

30. What is the number of Wesley Brotherhoods, and of Wesley Brotherhood members?

Brotherhoods, 21; members, 1,038.

31. What is the number of members enrolled in the Fellowship of Stewardship?

285.

32. What are the educational statistics?

Institutions, 5; teachers, 69; students, 1,096; value of property, $1,040,000.00; endowment, $359,500.00; indebtedness, $211,000.00.

33. What are the orphanage statistics?

Orphanages, 1; officers and teachers, 12; children in orphanage, 190; money expended, $34,731.68; value of property, $241,848.17; indebtedness, $12,500.00.

34. What are the hospital statistics?

We have no hospital.

VI.—FINANCES.

35. What has been contributed for the following causes?

Foreign Missions, $26,179.31; Home and Conference Missions, $7,557; Church Extension, $11,879.24; Education, $21,803.71; American Bible Society, $1,637.91; General Conference expense, $1,310.34; by the Woman's Missionary Society; $149,496.00; from the Golden Cross Enrollment, $869.00.

36. What has been contributed for the support of the ministry?

Bishops, $7,360.36; presiding elders, $48,426.00; preachers in charge, $398,683.00; Conference claimants, $21,101.22; Superannuate Endowment Fund, $20,027.00.

37. What is the grand total contributed for all purposes from all sources in this Conference this year?

$1,575,321.00.

VII.—CHURCH PROPERTY.

38. What is the number of houses of worship, their value, and the amount of indebtedness thereon?

Houses of worship, 742; value, $6,864,350.00; indebtedness, $718,835.00.

39. What is the number of parsonages, their value, and the amount of indebtedness thereon?

District parsonages, 10; value, $123,000.00; indebtedness, $24,175.00; parsonages belonging to pastoral charges, 207; value, $1,066,273.00; indebtedness, $95,836.00.

40. What amount of insurance is carried on Church property, and what amount has been paid out in premiums?

Insurance carried, $2,405,600.00; premiums paid $17,271.00.

41. How many churches and parsonages have been damaged or destroyed during the year, what is the amount of damage, and what has been collected thereon?

Churches damaged, 2; amount of damage, $10.00; collected, $10.00.

42. What is the number of superannuate homes, and what is their value?

None.

VIII.—MISCELLANEOUS.

43. Who is elected Conference Lay Leader?

J. N. Hillman, Emory, Va.

44. Where shall the next session of the Conference be held?

J. S. French, J. A. Burrow and F. A. Weiss were appointed a committee to select a place. Since Conference this committee has accepted an invitation to hold the next Conference at Princeton, West Virginia.

45. Where are the preachers stationed this year?

APPOINTMENTS

NOTE—The parentheses classify the undergraduate. For instance "cl. 1, e" means "class 1, already an elder." Figures at end of line indicate number of years on that particular charge.

*ABINGDON DISTRICT—I. P. Martin, P. E. 2

1	Abingdon*	W. M. Morrell		1
2	Abingdon Circuit*	J. C. Logan		4
3	Benham Circuit*	Opie Clinton Clark	(cl. 3)	2
4	Blountville*	M. R. Chambers		2
5	Bluff City*	W. D. Farmer		2
6	Bristol—Anderson St.*	H. B. Brown		2
7	Mary Street*	S. B. Vaught		1
8	South Bristol	C. Looney, Supply		
9	State Street*	J. S. French		5
10	Virginia Avenue	R. T. McDowell		2
11	West Bristol	J. P. Touchstone, Supply		
12	Bristol Circuit*	F. M. Buhrman		3
13	Broadford*	K. W. Cox		1
14	Ceres Circuit*	J. W. Stewart		1
15	Chatham Hill	William Hicks Dail	(cl. 1)	1
16	Damascus*	Marvin Smith Kincheloe	(cl. 4)	2
17	Elizabethton*	J. R. King		2
18	Emory	J. C. Orr		9
19	Glade Sp. & Meadow View*	E. W. Dean		4
20	Keywood*	P. R. Rayhl, Supply		
21	Mountain City*	Niel McKinnon, Jr.	(cl. 1)	1
22	Saltville*	J. R. Brown		1
	Extens'n Sec. Sunday Schl.	W. M. Bunts		
	Student E. and H. College	Francis Benthol Morris	(cl. 1)	
	Prof. E. and H. College	N. R. Naylor		
	Sec.-Treas. Christian Ed.	I. P. Martin		
	Conf. Sec. Sunday School	S. S. Boyer		
	Supernumerary	J. W. Helvey		
	District Evangelist	W. B. Belchee		
	Conference Evangelist	Y. W. Brooks		
	Missionary to China	John C. Hawk		

*BIG STONE GAP DISTRICT—T. J. Eskridge, P. E. 4

1	Appalachia*	S. C. Beard		3
2	Big Stone Gap*	T. R. Wolfe		3
3	Clinchport*	Harry Ruffner Wilson	(cl. 3)	3
4	Coeburn*	J. A. H. Shuler		3

*Has a parsonage.

5	Cumberland Gap*	S. O. Frye	4
6	Dunbar	G. W. Fox	1
7	Dungannon*	N. F. Lawhorn (cl. 1, e)	2
8	East Stone Gap*	S. V. Gibson	1
9	Ewing*	Paris Ballard Sarver (cl. 1)	1
10	Gate City Circuit*	J. B. Simpson	1
11	Gate City*	J. W. Browning	3
12	Inman	J. A. Nelson, Supply	
13	Imboden	W. H. Simpkins	4
14	Jonesville*	Raymond Gleaves Farmer (cl. 3)	3
15	Kingsport Circuit*	J. C. Clark	4
16	Kingsport*	C. W. Dean	2
17	Nickelsville*	W. L. Norwood, Supply	
18	Norton*	S. H. Austin	1
19	Pennington Gap*	S. A. McGhee	1
20	Powells Valley*	A. Buchannan, Supply	
21	Roda	R. W. Watts	3
22	Stickleyville*	Roy Blair, Supply	
23	Stonega*	C. L. Stradley	3
24	Tom's Creek	J. B. Staley	1
25	Wise*	A. M. Stone	2
	Student Vanderbilt Univ.	Irby Esmond Creggar (cl. 4)	

*BLUEFIELD DISTRICT—S. D. Long, P. E. 3

1	Berwind and Faraday	W. H. Briggs	2
2	Bluefield—Bland Street*	J. A. Baylor	3
3	Grace*	C. W. Kelley	1
4	Trinity*	W. S. Hendricks	2
5	Bartley and English	W. L. Vernon, Supply	
6	Bramwell*	B. T. Sells	2
7	Coalwood	W. K. Cregger	2
8	Crumpler*	J. E. Davis	2
9	Davy*	E. N. Woodward	1
10	East Welch	Willard Saunders Barbery (cl. 3)	3
11	Eckman*	W. I. Hanna	2
12	Gary*	L. E. Hoppe	4
13	Glen Alum	William Thomas Moore (cl. 4)	3
14	Iaeger	R. H. Ballard	2
15	Jenkin Jones	E. H. Cole	1
16	Keystone*	J. B. Ely	1
17	Kimball	H. S. Hutsell	2
18	Maybeury*	E. M. Ritchie	1
19	McDowell*	G. T. Jordan	1
20	Mohawk and Isiban	J. E. Fogleman, Supply	
21	Montcalm*	H. L. Dean	5
22	North Fork*	C. T. Gray	3
23	Roderfield*	J. M. Wysor	3
24	Twin Branch	S. W. Bourne	2
25	War and Newhall	S. H. Auvil	2
26	Welch*	E. D. Worley	4
27	West Welch	S. E. Bratton	1
28	Wilcoe	James Roy Belcher (cl. 3)	3
	General Evangelist	Thomas Priddy	
	Prof. Iaeger High School	Lorenzo Dow Perkins (cl. 2)	

*Has a parsonage.

*CHATTANOOGA DISTRICT—J. A. Burrow, P. E. 3

1	Chattanooga—Avondale*	Moses Easterly Deakins (cl. 4)	2
2	Brainerd*	C. H. Williams	4
3	Broad Street*	E. R. Lewis	1
4	Centenary*	C. T. Tally	1
5	Eastdale	W. R. Snider	2
6	East Lake	J. E. Anderson	3
7	Forest Avenue*	R. Lake Wright	2
8	Highland Park*	N. M. Watson	1
9	King Memorial*	R. E. Greer	4
10	Ridgedale*	R. K. Triplett	3
11	Rossville*	E. H. Cassidy	2
12	Trinity*	W. F. Blackard	1
13	St. Elmo*	J. E. Wolfe	4
14	White Oak	F. W. Johnson, Supply	
15	Wisdom Memorial*	J. A. Henderson	1
16	Dayton*	C. R. Jones	4
17	Dunlap*	E. L. McConnell	3
18	Etna	A. M. Tomlinson, Supply	
19	Evensville*	Phillips Cleopas Foote (cl. 3)	2
20	Hixson*	J. M. Putnam	3
21	Jasper*	W. L. Tate	1
22	Lookout	C. E. Wilson, Supply	
23	Ooltewah*	C. N. Kennedy	2
24	Pikeville*	M. C. Weikel	2
25	Rising Fawn and Trenton*	A. S. Ulm	1
26	South Pittsburg*	Herbert Decatur Hart (cl. 4)	1
27	Spring City*	Lavens M. Thomas, II (cl. 1)	1
28	Tyner-Graysville*	Brian Huger Greene, Jr. (cl. 2)	2
29	Wauhatchie	J. W. Stone, Supply	
30	Whitwell and Mission*	H. E. Bradshaw	2
	Missionary to Poland	Edward Chambers	
	Field Agt. Methodist Adv.	A. F. Phenix	
	General Evangelist	J. C. Patty	
	District Evangelist	R. C. Camper	

*CLEVELAND DISTRICT—R. B. Platt, Jr., P. E. 4

1	Alcoa-Louisville*	Prince Alva Eades (cl. 1)	1
2	Athens*	C. G. Hounshell	1
3	Athens Circuit*	W. R. Walker, Supply	
4	Benton*	S. A. McCanless	2
5	Charleston*	J. A. Early	1
6	Cleveland*	J. E. Gilbreath	3
7	Concord*	R. G. Reynolds	2
8	Decatur*	G. E. Erwin	3
9	Ducktown*	W. A. White	2
10	Etowah*	G. K. Patty	1
11	Harriman*	N. R. Cartright	1
12	Harriman Circuit*	A. H. Mathes	1
13	Hiwassee College Circuit	N. D. Guerry	2
	Hiwassee College Circuit	Fynes Berky Jackson (cl. 1)	1
	Hiwassee College Circuit	Allen Homer Clark (cl. 1)	1
14	Lenoir City	T. J. Houts	3
15	Loudon*	R. L. Evans	1
16	Madisonville-Vonore*	T. N. Orr	2
17	Maryville*	R. E. Early	1

*Has a parsonage.

18	Oakland	M. B. Wyatt, Supply	
19	Peakland*	To be supplied	
20	Philadelphia*	B. C. Wilson	1
21	Riceville*	J. N. Smith	1
22	Rockwood*	J. A. Ellison	1
23	South Cleveland*	F. B. Wyatt	2
24	Sweetwater*	M. A. Stevenson	2
25	Tuckaleechee	J. McCampbell, Supply	
	District Evangelist	J. M. Walker	
	Prof. Hiwassee College	Claude Thomas Miller (cl. 4)	
	Supernumerary	C. A. Beard	
	Conference Evangelist	J. M. Crowe	

*KNOXVILLE DISTRICT—R. N. Havens, P. E. 1

1	Andersonville*	W. J. Cannon, Supply	
2	Caryville*	E. L. Addington	2
3	Clinton	P. L. Cobb	2
4	Coal Creek*	Thomas Paul Sims (cl. 3)	2
5	Corryton*	D. A. Warner, Supply	
6	Fincastle*	J. L. Mullens	8
7	Henry's Cross Roads*	C. H. Browning, Supply	
8	Knoxville-Beverly Mission	C. H. Jory, Supply	
9	Brookside	J. H. Reynolds, Supply	
10	Central*	S. W. Hayne	1
	Central	Clyde Fristoe Watkins (cl. 4)	1
11	Church Street*	P. R. Knickerbocker	4
	Church Street	H. C. Brown, Student Pastor	2
12	Clyde Street	C. W. Owen, Supply	
13	East Hill Avenue	Roy Carlisle Davis (cl. 2)	1
14	Emerald Avenue*	S. L. Browning	2
15	Epworth*	J. E. Lowry	1
16	Fountain City*	C. A. Waterfield	1
17	Holston	R. A. Laphew, Supply	
18	Lincoln Park*	T. H. Francisco	1
19	Macedonia*	J. W. Hammer	2
20	Magnolia Avenue*	F. Y. Jackson	1
21	Marble Hill*	To be supplied	
22	Perry Chapel	Ernest Franklin Baulch (cl. 1)	1
23	Roseberry	O. E. Householder, Supply	
24	University Avenue	C. F. Lundy, Supply	
25	Vestal	J. C. Rosson, Supply	
26	Virginia Avenue*	C. M. Fisher	2
27	Washington Pike*	C. E. Lundy	5
28	West Lonsdale	W. M. Beets, Supply	
29	West View	M. O. Summers, Supply	
30	Zion	O. S. Breeden, Supply	
31	LaFollette*	G. M. Moreland	3
32	Petros*	W. L. Dykes	1
33	Powell Station*	Frank Fugate Essary (cl. 2)	1
34	Sevierville*	T. M. Bellamy	2
35	Stony Point	To be supplied	
36	Strawberry Plains*	W. H. Leming, Supply	
	Student, Yale University	Samuel Luttrell Akers (cl. 2)	
	Student, Emory University	William Marvin Seymour (cl. 1)	
	Student, Univ. of Tenn.	Courtland Jourolmon (cl. 1)	

*Has a parsonage.

Conference Evangelist	Roy T. Houts	
District Evangelist	J. H. Watkins	
Home Sec. Gen. Bd. Miss'ns	J. W. Perry	

*MORRISTOWN DISTRICT—E. E. Wiley, P. E. 1

1	Bulls Gap Circuit*	W. T. Evans	2
2	Bridgers Chapel	C. W. Williams, Supply	
3	Embreeville Circuit*	C. R. Cline, Supply	
4	Erwin*	L. W. Pierce	4
5	Fall Branch Circuit*	N. F. Walker	2
6	Greeneville*	C. G. Eastwood	4
7	Hawkins Circuit*	K. G. Munsey	1
8	Jefferson City*	W. E. Browning	4
9	Johnson City*	M. P. Carico	4
10	Johnson City Circuit*	A. B. Hunter	2
11	Jonesboro*	H. S. Hamilton	8
12	Limestone*	Archer Nathaniel Dailey (cl. 4)	2
13	Morristown*	W. S. Neighbors	2
14	Morristown Circuit*	N. H. Giesler	3
15	Mosheim*	C. H. Wright	2
16	Newport*	J. F. Barnett	1
17	Parrottsville Circuit*	David Sullins Dosser (cl. 1)	1
18	Rogersville Circuit*	W. B. Peck	2
19	Surgoinsville Circuit*	W. E. Bailey	1
20	Tate and Rutledge Ct.*	H. S. Johnston	3
21	Tazewell Circuit*	D. B. Baker	1
22	New Tazewell Circuit	E. Z. Blankenbeckler, Supply	
23	White Pine Circuit*	J. T. Booth	2
	Supernumerary	E. H. Yankee	

*RADFORD DISTRICT—Z. B. Randall, P. E. 2

1	Athens*	I. N. Munsey	1
2	Aubern*	P. H. Horner	4
3	Bland*	C. W. Taylor	1
4	Draper*	Josephus Henby	2
5	Dublin*	L. D. Mayberry	4
6	East Radford*	E. A. Shugart	2
7	East River*	V. M. Ross, Supply	
8	Eggleston*	W. R. Carbaugh	1
9	Floyd*	R. C. Bailey, Supply	
10	Hiawatha*	O. H. Logan	1
11	Lerona*	W. C. Harris	2
12	Matoaka*	C. L. Cox	1
13	Mechanicsburg*	R. L. Parks	1
14	Narrows	Carden Adams Hillman (cl. 4)	3
15	New River*	Samuel Calvin Weatherly (cl. 3)	1
16	Pearisburg*	O. C. Wright	3
17	Princeton—First Church*	T. C. Schuler	2
18	Key Street	Arthur Sidney Clear (cl. 1)	1
19	Princeton Circuit*	J. H. Lotspeich	1
20	Pulaski*	P. P. Martin	2
21	Radford	To Be Supplied	
22	Staffordsville*	Henry Thomas Wheeler (cl. 2)	2
	Prin. Oakvale High School	Arthur Edward Weikel (cl. 1)	
	Professor Concord College	A. B. Moore	

*Has a parsonage.

*TAZEWELL DISTRICT—J. M. Carter, P. E. 2

1	Belfast*	E. G. Frye		1
2	Boissevain and Cooper*	L. D. Yost		2
3	Cedar Bluff*	C. A. Pangle		1
4	Castlewood and Dante*	C. G. McKay		1
5	Clintwood*	W. H. Walker		4
6	Cleveland and Wilder	T. B. Shelden, Supply		
7	Drill	Harrel McTeer Russell	(cl. 1)	1
8	Dickensonville*	Walter Hodge		1
9	Elk Garden*	C. E. Steele		12
10	Fremont and McClure*	Lawrence W. McFarland	(cl. 3)	2
11	Graham*	J. F. Benton		1
12	Graham Circuit*	M. Quessenberry		1
13	Grundy	A. H. Andrews, Supply		
14	Honaker*	J. E. Spring		2
15	Lebanon*	P. P. Tabor		1
16	North Tazewell*	Claude Burk Dickinson	(cl. 1)	1
17	Pocahontas*	J. G. Helvey		2
18	Richlands*	Arva Vernon Rudy	(cl. 4)	1
19	Rocky Gap Circuit*	J. E. Graham, Supply		
20	Saint Paul*	Edward Theoph's Gilmer	(cl. 1)	1
21	Sandy Ridge	T. N. Shook, Supply		
22	Tazewell*	W. P. Eastwood		6
23	Tazewell Circuit*	W. D. Larrowe		4
24	West Buchanan	Reber Atkins	(cl. 2)	1
25	West Graham*	David Trigg James	(cl. 3)	3
	Student, E. and H. College	S. L. Jones		
	Student, Vanderbilt Univ.	George Blair McCrary	(cl. 4)	
	Supernumerary	C. R. Brown		

*WYTHEVILLE DISTRICT—C. K. Wingo, P. E. 4

1	Blue Ridge*	James Clinton Spurlin	(cl. 3)	1
2	Cedar Springs*	D. F. Wyrick		2
3	Chilhowie*	W. A. McCormack		1
4	Coveton*	W. N. Baker, Supply		
5	Cripple Creek*	D. B. Wright		1
6	Elk Creek*	J. F. Jones		2
7	Fries*	H. G. Holdway		2
8	Galax*	French Wampler		4
9	Grant*	W. M. Dean		1
10	Hillsville*	W. S. Lyons		3
11	Independence*	Zebulon Flan'y Mayberry	(cl. 3)	2
12	Lead Mines*	Bernie Hi'k'rs'n Hampton	(cl. 2)	2
13	Marion*	F. B. Shelton		2
14	Marion Circuit*	C. E. Painter		4
15	Max Meadows*	R. L. Osborne		2
16	Rural Retreat*	J. W. Malone		1
17	Rural Retreat Circuit*	W. M. Ellis		2
18	Spring Valley*	J. W. Morris		1
19	Woodlawn	Solomon Luther Payne	(cl. 4)	2
20	Wytheville*	W. H. Harrison		1
21	Wytheville Circuit*	L. M. Burris		2

*Has a parsonage.

TRANSFERRED OUT:

Herbert B. Vaught to Memphis Conference.

T. H. Gilbert, Elder, to the Tennessee Conference.

James Walton Henley, class second year, to the Tennessee Conference.

L. L. Evans to Central Texas Conference.

H. G. Cooke to North Texas Conference.

RECEIVED BY TRANSFER:

C. T. Tally from Texas Conference.

David W. Carter, Superannuate, from Texas-Mexican Mission.

C. A. Waterfield from Memphis Conference.

S. W. Hayne from the North Texas Conference.

BOUNDARY CHANGES

BIG STONE GAP DISTRICT—Discontinue the Coeburn Circuit; attach Mount Pleasant to Tom's Creek, Maytown to Coeburn Station, and Pound, Tacoma and West Norton to Inman.

BLUEFIELD DISTRICT—Merge Faraday with Berwind; add Newhall to War; take Yukon and English from War and put them with Bartley, Bradshaw and Lex; constitute a new charge of Isiban, Mohawk and Litwar.

CHATTANOOGA, CLEVELAND AND KNOXVILLE DISTRICTS —Take Ooltewah and Tyner-Graysville charges from the Cleveland District and add to the Chattanooga District. Take Rockwood and Harriman Circuit from the Chattanooga District and add to the Cleveland District. Take Harriman Station from the Knoxville District and add to the Cleveland District. Take Zion from Concord charge in the Cleveland District and add to the Knoxville District. In the Cleveland District make the following changes: add Unitia to the Hiwassee College Circuit; let Tuckaleechee be a small station; leave Alcoa and Louisville as a separate charge, thus dissolving the original Alcoa-Louisville Circuit.

MORRISTOWN DISTRICT—The Afton Circuit is absorbed; Afton church goes to Limestone Circuit; Wesley's Chapel to Mosheim; and Hardin's Chapel to Greeneville Station. Sneedville Circuit is discontinued. Thomas Chapel goes to the Tazewell Circuit. Marvin Church is taken from the Embreeville Circuit and is placed with Jonesboro. Tazewell Circuit is now made up of Tazewell, Union Chapel, Howard's Quarter, St. Elmo and Thomas' Chapel. New Tazewell Circuit includes New Tazewell, Thompson's Chapel, Cedar Grove, Dodson's Camp Ground and Mount Lebanon.

RADFORD DISTRICT—Spanishburg is absorbed by the charges surrounding it, Wesley's Chapel and Mount Olivet going to the Matoaka charge; Pisgah and Kegley to Key Street, Princeton; and Bethel and Gardner to Athens Station.

TAZEWELL DISTRICT—Do away with Buchanan and Drill. Make the Drill charge, viz: Drill, Street's, Hale's, Deskin's and Dye's; and West Buchanan, viz: Whitewood, Bethany, Marwin and Hanger and T. M. I. Do away with Richlands, Raven and Premier.

Conference Reports

A

BOARD OF CHRISTIAN LITERATURE.

REPORT NO. 1.

The Board of Christian Literature presents Report No. 1, respecting the status of *The Methodist Advocate*, official organ of the Holston, Tennessee and Memphis Conferences. Our commission of three, representing Holston Conference, met with like deputations from the Tennessee and Memphis Conferences, in October and March last, and during the current month of September. The Board unanimously approves the action of its commissioners in the joint conference. Especially do we recommend that the concerted co-operation of all members of Holston Conference be given in the endeavor to augment the paid subscription list of *The Methodist Advocate*, to the end that it shall be at a minimum of 10,000, and as many more as may be possible to obtain. Such a circulation will maintain *The Methodist Advocate* upon a paying basis, a condition that has not obtained for several years. It is gratifying to report that the publication is now practically self-sustaining, and as such it becomes a more potential force in our church work, since its editor and publisher can, with a substantial subscription list, give of their time and talents to the improvement of the context of the publication rather than being compelled to continuously fight for the means with which to maintain the paper in a financial way. The experience of the present publisher is such as to assure the conduct of the publication without financial obligation upon the Conferences it represents, if the circulation that is paid is not less than 10,000. In fact, the contractural agreement between *The Methodist Advocate* Commission and the publisher so contemplates and provides.

Therefore, it is obvious that the co-operation of this Conference in bringing about the creation of this 10,000 or more paid subscribers, will be the most expedient and least expensive means of the Conference perpetuating and possessing an organ, the purpose of which is to co-operate in all Conference undertakings and to stimulate and inspire Methodism to its best endeavors in the various activities of the church. To the end that this coveted material support, in a substantially augmented circulation aggregating 10,000 or more, be obtained immediately, we recommend:

1—That an honest and earnest effort be made immediately by every presiding elder, pastor and lay leader to substantially increase *The Methodist Advocate* subscription list as desired by the joint commission.

2—That every charge establish as its quota a minimum of one subscriber to every twenty members thereof.

3—That the month of November, 1927, be set apart as "Methodist Advocate Month" in Holston Conference territory, during which month every presiding elder, pastor and lay leader shall make, or cause to be made, an active canvass throughout his district or charge, in the interest of the desired increase in circulation, this canvass to be devoted to obtaining both new subscribers and renewals of expiring subscriptions.

4—That every pastor appoint an agent in his charge, to be the representative of *The Methodist Advocate*, the said agent to be entitled to receive a commission of 25 cents per paid-in-advance subscriber. In this connection it is suggested that in lieu of an individual being designated as such agent, this solicitation may be delegated to and assumed by the Woman's Missionary Society or some other organization of the charge, which organization or society may appropriate to its own treasury for the benefit of the work it is sponsoring, the commissions thus earned.

5—That, with the approval of the Board of Missions of the Conference, the programs for the Missionary Institutes in the several districts of the Conference provide opportunity for a brief presentation of the interests of *The Methodist Advocate*, it being an agency for the dissemination of publicity in the interest of and for the promotion of missionary activities.

6—That presiding elders, pastors and lay leaders be urged, early in the next Conference year and at all seasonable and opportune times, to direct the attention of their districts and charges to the paper, bespeaking for it the patronage, good will and material support of Holston Methodism; thereby causing the publication to become more extensively circulated and read, and thus to exert a more helpful influence for good.

The execution of the program as outlined in the foregoing, will, we believe, serve to give our organ an impetus such as no organ of the Holston Conference has yet experienced. It will cement more firmly the business basis upon which it is being put by its present management, and will enable it to grow in power and augment its usefulness in the service of the church.

Since there is freedom from financial distress on account of the past fiscal year's operations, it will not be necessary for this Conference to levy an assessment to cover an increasing deficit. As is pointed out in the report of the Joint Commission, there is no increase in the Conference's obligation of one year ago, at which time it was indebted to the Publishing House in the sum of $12,722.95, and of which amount Holston Conference's *pro rata* is $4,421. The assessment for the present year is expected to yield approximately $1,800, in which event the Holston debt to the Publishing House will be reduced to approximately $2,400. The continuance of the present assessment will easily retire this obligation within the next two years, and it is our recommendation that such be done.

In conclusion, we desire to commend the faithful work of Rev. W. A. Swift, D. D., editor, and of Mr. C. V. Mercer, president of the McCowat-Mercer Printing Co., of Jackson, Tenn. Their energy and devotion to the interests of the paper is reflected in the progress it has made during the past year, and the continuance of such earnest endeavor cannot fail to work for the good of the publication and of the church in the interest of which it is established and maintained.

P. L. Cobb, *Chairman pro tem.*

Wiley Morgan, *Secretary.*

Report of Joint Commission.

By action of the Holston, Tennessee and Memphis Conferences, one year ago, we entered into a contract with Rev. W. A. Swift to edit and manage *The Methodist Advocate*, without salary, unless the paper should earn a sufficient sum, above the cost of production, to pay him for his services, otherwise he was to receive nothing.

The total number of subscribers, one year ago, was 5,500 (in round numbers). More than 4,000 new subscribers have been secured. However, after cutting off those in arrears and reducing the number of complimentary subscribers, the paper shows, on September 1, a net gain of 2,866 subscribers, or a total of 7,866. On September 1 the number of subscribers in each Conference was as follows: Holston Conference, 3,401; Tennessee Conference, 2,464; Memphis Conference, 1,779.

On April 1, 1927, by mutual agreement between Lamar & Whitmore and the Commission, a contract was made with the McCowat-Mercer Printing Co., of Jackson, Tenn., to print *The Methodist Advocate*, said company agreeing to pay the editor a stipulated salary and to deliver the paper promptly to the subscribers. The McCowat-Mercer Printing Co. stipulated that in return they were to have the cordial co-operation of the Conferences, and we were to use our best endeavors to increase the subscription list to 10,000 paid subscribers and to maintain it at such a number. The McCowat-Mercer Printing Co. has fulfilled its promises to the letter and has given us a paper, neat in appearance, printed in splendid type, and promptly mailed out each week. The above figures will show that we still lack 2,134 subscribers of reaching the 10,000 goal, which is necessary for the maintenance of the paper. The editor reports that only about 150 pastors have made an active campaign for new subscribers. It is evident, therefore, that if the 600 pastors (or nearly so) in the three Conferences should put forth an earnest effort, we should more than reach our goal.

Your Commission at its annual meeting on September 15 renewed its contract with McCowat-Mercer Printing Co. for one year and re-elected Rev. W. A. Swift as editor for the same period. We offer the following recommendations for your adoption:

1. That an honest and earnest effort be made to increase the subscription list to 10,000 paid subscribers.

2. That in order to carry into effect this recommendation a thoroughly organized plan be adopted by each Conference.

3. That we seek to secure at least one subscriber for each 20 members in our several congregations.

4. That a special week, or month, be set apart by each Conference as "Good Literature Week" (or month), and that, at this time, an active canvass be made.

5. That an agent be appointed for each church, who shall receive a commission of 25 cents for each subscription taken, and shall also look after renewals.

6. That due publicity be given the paper in the annual and district Conferences, and from every local pulpit.

Financial Statement.

When the printing of our paper was transferred from Nashville to Jackson we still owed a balance to Lamar & Whitmore of $12,722.95, less amounts paid on assessments for 1926-27. Your Commission ordered that this deficit be divided into three equal parts, each Conference to pursue its own pleasure as to paying its share of the indebtedness by an assessment for one or more years.

This amounts to $4,241.00 for each Conference, to be reduced by whatever amount is paid on the assessments, for this purpose, this year.

All of which is respectfully submitted for your consideration by your Commission.

T. C. RAGSDALE, *Chairman.*

JNO. R. STEWART, *Secretary.*

REPORT NO. 2.

Recognition of the power of the press, and the influence for good in the construction of Christian character that is being exerted by *The Christian Advocate*, we bring this publication to the especial attention of the Conference. Throughout its existence our general organ has been very ably and efficiently edited. It has come to be recognized as a stalwart standard-bearer of the highest ideals of Christian conduct and righteousness. Its ever-forceful editorials have proven inspiring, both to the pastor and the layman. Its columns given to miscellaneous matter are instructive and uplifting. In short, *The Christian Advocate* occupies a distinct and exalted position in the literature of our Church. While the support of the Conference organ is an obligation resting upon every pastor and every layman, the maintenance of *The Christian Advocate*, as a general organ of the church-at-large, is also deserving of our material patronage and our prayerful consideration and support.

Therefore, we commend *The Christian Advocate* to the Conference as being the outstanding publication of Southern Methodism, the perusal of the pages of which cannot fail to draw us closer to Christ, and heighten our appreciation and exemplification of the spirit of godly living and brotherly love.

P. L. COBB, *Acting Chairman.*

WILEY MORGAN, *Secretary.*

REPORT NO. 3.

In the process of Christian development the printed word is of paramount import. Therefore, it is incumbent upon us, as leaders, to give particular attention to the character of literature made available to our constituencies. Each succeeding year brings a wider expanse of literary products, both Christian and un-Christian. The publishing facilities of our Church are bending their energies in the output of a series of booklets, leaflets and tracts, Biblical commentaries, history and biography, missionary and other literature. These numerous publications afford periodicals for our Church that are exceptional in character, as well as in selection.

Our Publishing House at Nashville is an "institution" of the Church. It is maintained for the definite purpose of facilitating our growth in grace and intellectual training and accomplishment. All members of the Church are obligated to "support its institutions," one of the most vital and important of which is this publishing plant. The excellence of our Church publication is recognized. They are maintained at a high standard, spreading abroad a literature that is wholesome, character-constructing, inspirational and the exponent of everything that works together for good.

We urge upon every member of the Conference, and recommend to the body that it enter upon the new year's work with a greater appreciation of the value and utility of our Christian literature. It should be deemed the privilege, as well as duty and responsibility, of every presiding elder, pastor and lay leader, to accentuate the importance of the Church literature, and to bring about a better support of the various publications of our Church. In reports

Nos. 1 and 2 we have specifically discussed *The Methodist Advocate* and *The Christian Advocate*, to both of which publications you have given your unanimous approval. In addition, we desire now to commend the Sunday School periodicals, *Missionary Voice*, *Epworth Era*, *Methodist Quarterly Review*, and *Methodist Layman* as being publications of superior character. These should, in fact, be in every Methodist home. Their more extensive circulation will, we believe, vastly contribute to the spreading of the gospel and the cause of Christ.

It is gratifying to report to you that within the past year Dr. W. W. Pinson's book on the life and work of the late Dr. George R. Stuart has been issued from the press. It has met a most cordial reception, and is rich in contents. We are impressed with the importance and desirability of these printed biographies of others of our great leaders who have gone beyond, and we urge that consideration be given with a view to engaging competent authorities in the work of making permanent records of the outstanding history-making careers of our great pioneers and heroes of Holston Methodism. The lives of Bishops Hoss, Atkins and Waterhouse, all Holston sons, afford abundant material for biographies that should live for all time and that will prove invaluable contributions to our Church literature.

The autobiographies of Dr. Frank Richardson, Dr. David Sullins and Dr. G. C. Rankin, and the History of Holston Methodism by Dr. R. N. Price, all of which have been published in years past, are outstanding books in Southern Methodism. They tell the story of the vast growth of Holston as these devout men, themselves pioneers, knew it. An increasing number of such books is greatly to be desired.

In this connection we renew this Board's request and recommendation of one year ago that Rev. J. Tyler Frazier, the oldest member in years of service in Holston, prepare for publication the story of his life and times. Such a volume will preserve to posterity some of the most valuable and inspiring experiences of the makers of Holston Methodism.

We suggest also that a very interesting small volume could be made in chronicling the visits and work of Bishop Asbury in Holston territory. Numerous writers, in various volumes, have related entertaining facts as to this eminent Bishop's work in Holston. However, it remains for someone to segregate this material into one volume. It would be a distinct contribution to our Church literature if such a work could be successfully undertaken.

The life of that pioneer Christian educator, Creed Fulton, one of the founders of Emory and Henry College, is now in preparation by Dr. J. N. Hillman. We await with interest and enthusiasm the appearance of this book, for which there is certain to be a big and urgent demand.

We recommend most heartily the recent missionary text, "New Tasks For New Times," prepared by Dr. J. W. Perry. This will be used in the mission study work and classes during the maintenance campaign set for January and February next. It is a worth-while volume and every church is urged to organize missionary study classes in which Dr. Perry's book should be used as a text.

Arrangements have been made by the Historical Society of the Conference for the solicitation, reception and preservation of historic records of Holston. Information and papers of every character, bearing upon the activities and personalities of the Conference from its beginnings are desired. These will be deposited in the archives of Emory and Henry College and will become more and more valuable as the years pass.

We would call the attention of the pastors, presiding elders and lay leaders to the recently established Department of Tracts of the Publishing House. The purpose of this Department is to supply our churches *free of cost* tracts on the doctrines of Methodism, and also on subjects that are evangelistic in nature. Nearly 150,000 copies were distributed by the Publishing House within the first six months of the life of this new Department. This literature is commended to you, and it should be utilized in every charge.

Our women have always been important factors in the promotion of the works of our Church. Their services and sacrifices should be recognized and revered in our historic records. In keeping with this sentiment we respectfully suggest that the officials of the Woman's Missionary Society of Holston Conference take under consideration the preparation of an adequate historical and biographical statement of the work and life of Mrs. J. W. Butler, who for thirty years so ably edited *The Missionary Advocate.*

We suggest and urge that Dr. E. E. Wiley prepare the story of the life of his illustrious father, who, as an educational and spiritual leader, molded the careers of hundreds of young men coming under his influence. And also that Dr. Wiley should give us a recital of the good works of his now sainted mother, than whom Holston has had no more devoted nor achieving woman worker. The establishment and conduct of the Holston Orphanage through Mrs. Wiley's work and influence already has accomplished good that will live throughout eternity.

Apart from the intellectual and spiritual uplift and growth that is made possible to the individual, through the circulation of the literature of our Church, a further good is accomplished in providing additional funds for our superannuated brethren. The last fiscal year the Publishing House appropriated $60,000 for the Conference Claimants, with the expectation that this amount would be equaled each year during the present quadrennium, thus creating a fund of $240,000, the largest sum ever contributed by the Publishing House over a period of four years. Thus is evidenced the material expansion of our Church literature program, in addition to the service it is doing in quickening the spiritual pulse and heightening the lives of our people and making more effective the cause of Methodism.

P. L. Cobb, *Acting Chairman.*

Wiley Morgan, *Secretary.*

B

BOARD OF MISSIONS.

Report No. 1.

The intensive campaign for missions in January and February was eminently successful. It was entered into heartily by our people, pastors and presiding elders. Our busy Bishop, too, rendered efficient service which our people appreciated; we hope to have him with us in our campaign in January of this new year. With us in our institutes were Rev. John C. Hawk and Rev. J. A. Baylor, who gave of their strength without stint or limit.

We rejoice in the success of the campaign. Its educational and spiritual influence abide. Already $36,306 in cash has been received and when the reports come in from the various Annual Conferences the General Board expects the offering to reach the magnificent total of $750,000.

Our Board of Missions, awake to its vast responsibility and opportunity throughout the world, is inaugurating a church-wide effort in the interest of evangelism, both at home and abroad. Dr. O. E. Goddard has visited our churches in South America, and Dr. W. G. Cram has made a tour of Europe and the Orient to launch this evangelistic effort.

Resolved, therefore—

First, That we commend and endorse the policy of promoting evangelism all over the world.

Second, That we enter heartily into all the educational and spiritual phases of the missionary cultivation campaign in January and February.

Third, That we assume and pledge our best efforts to raise as a free-will offering for missions during the next Conference year the same amount that was accepted as our share last year.

Rev. J. A. Baylor is nominated for appointment as Conference Missionary Secretary.

The presiding elders have selected the time and place for their District Missionary Institutes as follows:

Big Stone Gap—Tuesday, January 3, Appalachia, Va.
Tazewell—Wednesday, January 4, Tazewell, Va.
Bluefield—Thursday, January 5, Bluefield, W. Va.
Radford—Friday, January 6, E. Radford, Va.
Wytheville—Saturday, January 7, Wytheville, Va.
Abingdon—Monday, January 9, Bristol, Va.
Morristown—Tuesday, January 10, Greeneville, Tenn.
Knoxville—Wednesday, January 11, Knoxville, Tenn.
Cleveland—Thursday, January 12, Loudon, Tenn.
Chattanooga—Friday, January 13, Chattanooga, Tenn.

J. E. Wolfe, *President.*

Report No. 2.

The Holston Conference Board of Missions has interested itself in a very practical way in its mission charges, Hiwassee College, our pastors' school, evangelism, benevolences, missionary maintenance, rural work, and has contributed to the salary of the pastor and Bible teacher at Emory and Henry College.

Hiwassee College has had another successful year, and has won a place of recognition on the accredited list of schools and colleges in the educational associations of the State. The Board of Trustees has worked toward this goal for some years. Prof. J. M. Reedy, president, reports this year the largest student body in its history. A new and modern gymnasium has just been completed. To pay for these, and other needed improvements, the Board hopes the Conference will make adequate financial provision.

We have co-operated with the Sunday School and Educational Boards, in our Pastor's School, held at Emory, Va., with Dr. J. N. Hillman, dean, with a Conference Board of Managers. We are glad to report a record attendance and interest and with a larger number of credits issued than heretofore. In addition to the high-grade work done in the graduate departments, the management has sought to place increased emphasis on the under-graduate work. There should be a larger attendance at the school. No preacher or

layman in our midst would fail to be helped and stimulated in this intellectual and spiritual atmosphere.

Our Church in its leadership is beginning to see as never before that the greatest single achievement of the Church throughout our connection would be the payment of benevolences in full. The benevolences are fundamental in all our work, and constitute the meat and bread line of Methodism, in maintenance and expansion at home and abroad. The benevolences are essential if we are to have schools, hospitals, churches, mission stations, pastors and bishops. But for benevolences we would have no local and general boards of the Church. This great responsibility is on each church, charge, district and episcopal area. What shall we do to meet it? Unless a united effort is made to meet it we shall continue to fall below 100%. This will take educational emphasis, and a deepening of spirituality on the part of laymen and preachers from the least to the greatest among us. Yet with the proper heart, mind and will to do, and a concentration of effort it can be done. Holston Conference did pay Missions in full at one time in her history, but we have fallen from the grace of paying, not because we are poorer in purse. Is it because we are not as pure in heart, love and loyalty?

We wish to affirm anew with all possible emphasis, as a Church, our faith in sane and sensible evangelism. We recognize the basal character and necessity of conversion, and a commitment of self to the Church of God. We pledge ourselves to the program of our General Board of Missions, in an intensive effort to evangelism, not only in all our foreign mission fields, but in the homeland as well.

We would urge pastors, presiding elders and laymen to a redoubled effort in providing for mission territory in town, city and country. Country and town should not be arrayed one against the other. The whole world is still the parish of Methodism. As a Board we can but rejoice in the awakened interest shown in our country work. There are many places that need immediate attention and relief. There are places where we can and should consolidate and concentrate for the glory of God, the salvation of souls, and the ultimate good and growth of the Church. In this our aim should be not to abandon any, but to embrace and help more. Of this we are sure — we will never solve our country problem by neglect or minimizing its importance as some recommend and do. The country needs not absentee-redeemers, but Christ-like ones, who go about doing good. There are places in every district in our Conference where town and city pastors could hold revivals and in many ways lend a helping hand to the country.

We wish to state again our historic position as Methodists in our belief that Jesus died for all men, and that this treasure has been entrusted to us, with the spirit and command to bear it to all lands. The ground, then, of the missionary appeal is inherent in the spirit, nature, and principles of the gospel. The Christian carries his world-wide credentials in his own soul. They rest not on any particular verse, or text, or command, alone. We have our own, inner command to go. He wants to go. It is according to the genius and inspiration of our Holy religion that an agonizing and gnawing urge is placed on the soul to go, wherever a lost man can be found.

Our last General Conference did, perhaps, more than any Church has done for this great cause. It set aside January and February of each year for prayer and study of missions, in all of our churches. The book we are to study this year was written by our own Dr. J. W. Perry, a true and loyal Holstonian — "New Tasks for New Times," and will be studied with a warm

and personal interest. This intensive effort and period is to culminate in an every-member canvass for missions. Where the law has been kept and an honest effort made it has resulted, not only in securing the maintenance fund, but in a deepened interest in missions, and in a widening of our spiritual horizon. This is God's world and we must love and serve that he may possess the lands and kingdoms of this earth. No less ambition than this is ours—to make the kingdoms of the entire earth, the kingdoms of our Lord and His Christ. All of life's relationships are to be made Christian. Christian love shall finally encompass all nations and peoples, and be the spirit and motive in, back of and through all business, governments and individual contacts of the world. Nothing less than this is worthy of our God.

The present world condition makes a mighty appeal. The international need should move us as never before. More men, more money, and a deeper consecration are necessary if we are to meet a changed and ever-changing world order with its sin, sorrow and suffering as it calls for our Christ. We need men and women in every place of trust and responsibility with the spirit of Jesus, and with a world mind, heart and soul. No church worker in the new order of things can preach and practice racial prejudice and a limitation of divine love at home, and successfully preach and administer a universal atonement abroad in our foreign fields. The call of the hour is for men with a world-wide vision and view point. Our age has outgrown the provincialism of old wine skins. Ecclesiastical Rip Van Winkles must wake up and get out of the way of the advancing hosts of the Lord. The preachers of America cannot save and uplift here without the laity. No more can the missionary without the nationals, uplift the backward nations of earth. Every resource of the nations should be requisitioned for our Christ and his Church.

We can afford to be optimists as to China, Japan, Mexico, and others, even at this very hour. We are nearer the truth today as we sing "The Kingdom is coming" than ever before. The kingdom Jesus inaugurated did not come as was expected; neither has it come in China and Mexico by the way expected, in triumph, but by the way of suffering and humiliation. Even Jesus stepped aside, and left others to carry on.

We wish to congratulate our General Board of Missions in its present wise and successful leadership in affairs temporal and spiritual. We pray that the Board will be able to meet and bear the problems and burdens of the future as they arise.

Because of past successes we are able to do more for the world than heretofore. The gospel leaven has permeated the social structure of the nations, and our mission stations have increased in numbers and enlarged in scope and power. Our schools, colleges and hospitals have grown in numbers and influence until today the great Church we love has established more points of contact with the human race than ever before in the history of the world.

J. E. Wolfe, *President.*

M. A. Stevenson, *Secretary.*

Report No. 3.

Your Conference Board of Missions desires to congratulate the Epworth Leagues of the Conference for their missionary enthusiasm, for their wonderful work in supporting our missionary enterprise in Africa, as well as for the trained leadership they are providing for tomorrow and its problems.

We commend the work of the Sunday Schools in giving one Sunday in each month to missions. We urge every school to put on a missionary program on one Sunday in the month and take an offering for missions.

We recommend that Mr. J. M. Reedy be continued president of Hiwassee College, our splendid mission school. We have recommended to the Bishop and his Cabinet for appointment as Conference evangelists, R. T. Houts, Y. W. Brooks and J. M. Crowe. We nominate for membership in the Board of Missions, Mr. C. L. Marshall, of the Morristown District, in place of Lynn Sheely. Sweetwater, Tennessee, has been selected as the place for the mid-year meeting of the Board of Missions on January 31, 1928.

Your Board has made the following special appropriations: president Hiwassee College, $2,000; chaplain Emory and Henry College, $1,000; Triangular Mountain Institute, $1,000; Pastors' School, at Emory and Henry, $500; expenses of the board, $500; emergency fund, $500.

The following appropriations have been made to the several charges:

ABINGDON DISTRICT:

Bristol Circuit	$100	C
Chatham Hill	100	A–2
Mountain City	100	A
South Bristol	80	A–2
West Bristol	100	A–1

BIG STONE GAP DISTRICT:

Clinchport	200	C
Kingsport Circuit	200	C
Nickelsville	100	C
Powell's Valley	125	C
Stickleyville	200	C
Ewing	100	C

BLUEFIELD DISTRICT:

Bartley	100	B
Glenalum	150	C
Iaeger	175	A
Mohawk	100	B
Roderfield	175	A

CHATTANOOGA DISTRICT:

Etna	150	B
Eastdale	400	B–4
Evensville	100	A
Harriman Circuit	100	B
Hixson	100	A
Lookout Mountain	200	C
Rising Fawn-Trenton	100	C
Wauhatchie	150	C
White Oak	100	B
Wisdom Memorial	100	C
Whitwell	150	C
Avondale	100	C

CLEVELAND DISTRICT:

Alcoa-Louisville	375	B–4
Athens Circuit	100	C
Ducktown	100	C
Hiwassee College Ct.	375	B
Peakland	100	C
Riceville	100	C
South Cleveland	175	C

KNOXVILLE DISTRICT:

Caryville	300	B
Henry's Cross Roads	200	C
Powell Station	200	A
Sevierville	200	A–1

MORRISTOWN DISTRICT:

Embreeville	150	C
Fall Branch	150	C
Johnson City Circuit	150	A
Jonesboro	200	C
New Tazewell Circuit.	175	C
Parrottsville	300	C
Rogersville	150	B
Tazewell Circuit	175	C

RADFORD DISTRICT:

Bastian	250	B
Draper	275	C
East River	150	C
Floyd	250	C
Lerona	100	C
New River	275	C

TAZEWELL DISTRICT:

Cleveland	150	B
Clintwood	300	A
Drill	100	C
Grundy	300	C
Sandy Ridge	200	C
West Buchanan	250	C
West Graham	150	A

WYTHEVILLE DISTRICT:

Blue Ridge	350	B–4
Coveton	250	C
Grant	200	B

The following charges are placed upon our roll of honor as self-supporting: East Stone Gap, East Hill Avenue, St. Paul.

J. E. WOLFE, *President.*

M. A. STEVENSON, *Secretary.*

CONFERENCE MISSIONARY SECRETARY.

The amount accepted by the Holston Conference as a minimum share of the free-will offering for Missionary Maintenance was $50,000. This was distributed to the several districts as follows: Abingdon District, $4,250; Big Stone Gap District, $3,250; Bluefield District, $6,750; Chattanooga District, $7,500; Cleveland District, $4,000; Knoxville District, $7,500; Morristown District, $4,250; Radford District, $4,250; Tazewell District, $4,250; Wytheville District, $4,000.

The free-will offering had a place on the Mid-year program, and preliminary plans were made looking to the cultivation period ordered by the General Conference. January 1-14 was used for holding a one-day Missionary Institute in each of the ten districts of the Conference. Bishop DuBose came into our territory and gave himself unsparingly and most efficiently to our work for the first week. Beside missionary addresses each day he preached several times to large congregations with marked spiritual power. Beside the Bishop and your secretary, Rev. J. E. Wolfe, president of the Conference Board, and Rev. John C. Hawk, missionary to China, made the round of the Institutes.

The standard plan suggested by the General Board at the Missionary Council held in Louisville, Ky., December, 1926, was in the main adhered to. Most of the Institutes were well attended, though there were two or three exceptions owing to bad weather. About 7,000 copies of the book, "Yet Another Day," were taken for use by the preachers in the several districts. The large demand for the book exhausted the supply, so that some charges were hindered from doing the best work, by reason of delay in getting literature.

As your secretary could not give full time to the work, it was emphasized at all the Institutes that responsibility for the leadership and prosecution of the plan must largely fall upon the presiding elders and preachers, and they have been the leaders on the field. Your secretary has, of course, kept in touch with the work through correspondence and made careful check of the progress made. But whatever has been achieved is due largely to the interest and faithfulness of the presiding elders and pastors. To some of them exceptional credit is due, as the detailed reports will show.

Following the cultivation period, and the every-member canvass, payment on pledges began in March, and to the beginning of the Conference the amount paid to the Chattanooga Savings Bank and Trust Company, and to General Board Treasurer, is as follows by districts: Abingdon District,

$3,080.06; Big Stone Gap District, $1,287.50; Bluefield District, $5,441.97; Chattanooga District, $4,497.73; Cleveland District, $2,222.95; Knoxville District, $3,709.19; Morristown District, $1,865.57; Radford District, $3,569.69; Tazewell District, $3,045.02; Wytheville District, $4,379.43, a total of $33,099.11. A final report on amount raised cannot be made until all charges have reported to the Conference Treasurer, but the confident expectation is that a majority of the districts will pay their allotments in full.

From the experience had during the year your secretary has reached the following conclusions:

1. The plan of the General Conference providing for definite systematic education of the Church in missions is wise and constructive. More missionary preaching and more missionary instruction has been evident this year than for a long period before.

2. The success of the Maintenance Fund depends very largely upon the attendance on the Missionary Institutes. The districts in which practically all the preachers and a good delegation of laymen were present have made a uniformly good showing.

3. Charges that faithfully carried out the cultivation as planned, have, almost in every case, raised the amount expected of them, and a growing interest in the missionary enterprise is seen.

J. A. Baylor,
Conference Missionary Secretary.

C

BOARD OF LAY ACTIVITIES.

Report No. 1.

We are pleased to report progress for the year's work. In accordance with the duties assigned the laymen by the General Conference, particular attention is called to the following features of our work which will be emphasized during the ensuing Conference Year.

A.—Stewardship.

Since it is our firm conviction that the practice of the principles of Christian stewardship on the part of each individual Christian is the most essential and fundamental need of our Church, we strongly urge the organization of a stewardship committee in each local church as provided in the Discipline. We further recommend that the month of November be observed as a special period for stewardship promotion. We also urge the development of a stewardship conscience through at least three methods, to-wit: sermons by the pastor, lay speakers, and the dissemination of stewardship literature.

B.—Wesley Brotherhoods.

For the purpose of promoting Christ's kingdom among men through fellowship, prayer, Christian testimony, personal work and aggressive evan-

gelism we commend the Wesley Brotherhood and urge its organization in every church where practicable. To this end we have set as a goal five new brotherhoods in each presiding elder's district by October 1, 1928.

C.—Benevolences.

The benevolences represent the base line of our church work. We therefore recommend the following definite proposals for the coming year:

1. A renewal of the past year's slogan—"One hundred per cent. collection of all assessments."

2. A special effort for the Superannuate Endowment Fund.

3. That the every-member canvass be made as early in the Conference year as possible.

4. That effort be made to secure a contribution from every member of the church, and that each one be urged to use either the weekly or monthly envelope system.

5. That the budget system be endorsed.

6. That collections be paid promptly to the several causes for which intended.

7. That we approve the use of such special cultivation literature as may be provided by our General Boards.

D.—Methodist Layman.

We endorse the appointment of an agent in each charge to represent *The Methodist Layman* as the official organ of the General Board of Lay Activities, and therefore the source of information covering the activities of the entire lay organization of the church. As an evidence of our faith in this, our official organ, the Conference Board of Lay Activities is pleased to report that it has subscribed to this publication for every pastor and presiding elder in the Holston Conference for the ensuing conference year.

E.—Church-wide Conference of Laymen.

We endorse the proposed church-wide conference of laymen to be held at Lake Junaluska during the summer of 1928 and urge our laymen to attend.

F.—Conclusion.

We desire to record our deep appreciation of our presiding elders and pastors in all of their work. We are especially grateful for their fine sympathy and active co-operation in all work committed directly to the laymen. We recognize them as our "key" men—the shepherds of the flock. We have one desire and purpose, namely, to add our contribution, small though it be, to the extension of Christ's kingdom.

We nominate J. N. Hillman for Conference Lay Leader, and H. C. Graybeal for Associate Conference Lay Leader for the ensuing year.

J. N. Hillman, *Chairman.*

H. C. Graybeal, *Secretary.*

REPORT NO. 2.

Financial.

RECEIPTS:

Balance September 27, 1926	$ 244.36
Cash from J. E. Avent	150.00
Cash from J. E. Avent	63.00
Cash from J. R. Stafford	26.00
October 8, 1926—Assessments	1,003.20
November 26, 1926— "	26.04
December 28, 1926— "	30.81
January 28, 1927— "	63.99
February 25, 1927— "	35.55
March 28, 1927— "	59.25
April 25, 1927— "	73.47
May 23, 1927—Interest for March and April	.33
May 27, 1927—Assessments	68.75
June 27, 1927— "	94.80
July 28, 1927— "	52.14
August 29, 1927— "	75.84
September 25, 1927— "	225.15
Total	$2,192.66

DISBURSEMENTS:

Payment of 1926 loan	$1,000.00
Expense Conference Board—Johnson City meeting	195.41
Expense Conference Board—Bristol meeting	30.49
Traveling expenses of District Lay Leaders	122.57
Local expenses of District Lay Leaders	129.90
Conference Lay Leader's expenses	272.18
Charts and addressograph plates	15.01
Guarantee on *Methodist Layman*	214.50
Literature for cultivation work	108.99
Clerical assistance	50.00
Stamps and stationery	25.00
Balance September 23, 1927	128.61
Total	$2,192.66

J. N. HILLMAN, *Chairman.*

H. C. GRAYBEAL, *Secretary.*

D

DISTRICT CONFERENCE RECORDS.

The Committee on District Conference Records report nine records at the seat of the Conference — Abingdon, Big Stone Gap, Bluefield, Cleveland, Knoxville, Radford, Tazewell, Chattanooga, Wytheville. The record from Morristown was not present.

All of the records present were in splendid condition, with two exceptions: Wytheville record has one supplement missing; the Abingdon record has one supplement typewritten and pasted in.

H. S. HUTSELL, *for Committee.*

E

CHURCH EXTENSION.

We are glad to report that the General Board of Church Extension has done a wonderful work during the past year in aiding churches which were destroyed by the storm which visited Florida, Cuba and Isle of Pines.

The unparalleled flood in the Mississippi Valley did untold damage to our churches and parsonages. Our General Board is helping these churches and parsonages as rapidly and as liberally as their funds will justify.

The Conference Board was embarrassed with the number of applications for help. We were able to grant only about 50% of the askings. We are handicapped in ascertaining the merits of applications for the lack of information which the preachers should give us in blanks furnished them. The Board hereby urges all presiding elders to examine applications thoroughly before signing them, and not to sign an application unless all questions are answered.

We were able to make donations and loans as follows:

District	*Church*	*Donation*	*Loan*
Abingdon	Elizabethton	$1,000	
Abingdon	Virginia Avenue (Bristol)	250	
Bluefield	Roderfield	150	
Chattanooga	Brainerd	400	
Chattanooga	McDaniel	200	
Cleveland	Hiwassee (Parsonage)	200	
Cleveland	Benton (Parsonage)	400	
Knoxville	Harriman	500	
Knoxville	Luttrell	100	
Morristown	Liberty Hill	250	
Radford	Dublin	600	$2,000
Wytheville	Hillsville	1,000	

W. E. Brock, *President.*

H. B. Brown, *Secretary.*

Treasurer's Report.

Checks Issued:

District	*Church*	*Donation*
Abingdon	Rosedale	$ 300.00
Big Stone Gap	Norton	1,000.00
Chattanooga	Rising Fawn	250.00
Chattanooga	Mt. Pleasant	200.00
Chattanooga	South Pittsburg (Parsonage)	100.00
Knoxville	Washington Pike	500.00
Knoxville	Lincoln Park	500.00
Morristown	Tate and Rutledge	200.00
Morristown	Valley Center	150.00
Radford	Allisonia	60.00
Radford	Green View	400.00
Radford	Spanishburg	200.00
Tazewell	Graham	1,000.00

District	Church	Donation
Tazewell	Grundy	281.00
Wytheville	Coveton	100.00
Wytheville	Galax	1,000.00

Expenses:

Executive Committee	39.95
Expenses delegate to biennial meeting	45.11
Stationery, stamps, telegram	17.74
	$6,343.80

ROY E. EARLY, *Treasurer.*

F

TEMPERANCE AND SOCIAL SERVICE.

The importance of the temperance cause, at this particular time, cannot be over-estimated. Too many of our people have gone to sleep at the switch on this question; or else, feeling sure of the Eighteenth Amendment and the cause of prohibition, have failed to keep themselves posted as to the working of the anti-prohibitionists, who are letting no opportunity pass to undermine and mislead our young people in trying to overthrow or modify the Eighteenth Amendment. The manner in which certain sections of the daily press publish the incidents of the enforcement of this amendment is calculated not only to mislead our young people but to weaken the position of older ones. It is appalling when we think that many of the leaders of the great political parties of our country are so ignoring the cause of social uplift that they are trying to select candidates for the high office of President of the United States of America who are openly opposed to the Eighteenth Amendment.

The social conditions of our land, pressing upon us with ever-increasing force, demand that the Church of Christ should raise a standard of life, and project itself upon the social order with such spiritual authority as that the world may be brought back to sane, normal and godly living.

The cry comes to us from every direction for relief from over-wrought nerves and low-flung ethical ideals; and the settled conviction of the leaders of the people is more than ever that the Church alone can elevate, refine and save the social order.

In facing the practical problems of social service of our day we believe that the preacher has much to do with the social uplift of the community in which he lives, and that he should apply himself to all the social activities of his community, thereby lifting them to a higher level, for if the lump is to be leavened the leaven must be applied: and our laymen today, as never before, appreciate the co-operation and advice of the preacher.

We are very much gratified with the social uplift that is coming through the young people's organizations of our Church, and we urge all our pastors to direct and help in this great work which is meaning so much for the great cause for which we labor. Therefore be it

Resolved, That the Holston Annual Conference of the Methodist Episcopal Church, South, in conference assembled in Knoxville, Tennessee, Septem-

ber 28, 1927, hereby pledges itself against the nomination and election of any candidate—local, state, or national—whose record, acts and promises are not in harmony with the enforcement of all laws.

Furthermore, we give warning to any party that permits a person to be nominated whose record is questionable on the enforcement of the Eighteenth Amendment and the Volstead Act, that we shall work consistently and persistently for his defeat.

We also pledge our undivided and loyal support to the Anti-Saloon League of America: our pulpits are open to its representatives for the purpose of informing our people and receiving contributions for the maintenance of this effective organization.

That all ministers, Sunday School superintendents, teachers, Leaguers, and all Christians be urged to teach, preach and instruct on the subject of Christian temperance on every available occasion.

H. G. HOLDWAY, *Chairman.*

E. HENSON, *Secretary.*

G

SABBATH OBSERVANCE.

The tendency of large numbers of our people to spend the Holy Sabbath otherwise than by attending upon the services of the church is cause for serious reflection.

We as Methodists wish to put ourselves on record as opposed to Sunday baseball, Sunday golf and all forms of commercialized amusements which violate the spirit and purpose of this sacred Christian institution.

We call special attention to the manner in which the services of the church are suffering from the fact that many of our people take the hour of worship for visiting their friends, and for automobile outings.

We would urge upon all of our people everywhere to keep the hours of Sunday worship sacred from all interference whatever, and to present themselves in their churches for the worship of almighty God.

To this end we call upon parents, teachers and ministers of the gospel to place due emphasis upon Sabbath observance, both by precept and example.

ELMER W. DEAN, *Chairman.*

C. G. HOUNSHELL, *Secretary.*

H

HOLSTON ORPHANAGE.

REPORT FROM OCTOBER 1, 1926, TO SEPTEMBER 30, 1927.

Children in Home October 1, 1926		176
Children received October 1, 1926, to September 30, 1927	47	
Children placed	33	14
In Home September 30, 1927 (5 in Hiwassee)		190

Expenditures during year 1926-1927	$34,731.68
Average children in Home	185
Cost per capita	$187.75

EXPENDITURES 1926-1927.

Salary	$ 2,000.01
Current Expense	21,554.64
Fifth Sunday—printing, etc.	1,147.86
Clothing, supplies, etc.	6,550.00
Insurance	701.05
Repairs and Upkeep	644.90
Traveling Expense	247.23
Office (paid by F. A. Weiss)	600.00
Miscellaneous	332.09
Interest	953.90
	$34,731.68

Assets increased over past year $14,090.00, and liabilities decreased $7,000.00. The Board exerted every effort within the year to eliminate entirely the indebtedness.

We have in Hiwassee five children.

We request the Conference to appoint as directors of the Orphanage Dr. J. A. Burrow, F. A. Weiss, Dr. A. G. Jones, F. A. Carter and F. W. Udy. We request the Conference to reappoint J. L. Hardin as Superintendent. Mr. Hardin is rendering a splendid service, and the Home is fortunate in having such an efficient manager. We ask the Conference to make the assessment for the Orphanage this year a minimum of $2,000.00, more if possible. We also kindly ask that the chairman of the Sunday School Board be appointed trustee *ex-officio*.

We request the Conference to continue the privilege of asking churches in the Conference to give the Orphanage their 5th Sunday open basket collections.

F. A. WEISS, *Treasurer*.

STATEMENT OF HOLSTON ORPHANAGE, SEPTEMBER 30, 1927.

Assets

Cash	$1,497.25		
Cash	5,415.69—$	6,912.94	
Pledges—Unpaid		9,039.00	
Real Estate		51,006.50	
Real Estate Loans		1,600.00	
Buildings		133,462.93	
Equipment		16,626.80	
Live Stock		2,275.00	
Automobiles		500.00	
Bank Stock		2,500.00	
Henry Fund		12,000.00	
Brown Fund		600.00	
Jordan Fund		300.00	
Laundry		1,000.00	
Notes Receivable		2,525.00	
Insurance		1,500.00—	$241,848.17

Liabilities

Notes Payable	$ 12,500.00	
Capital Invested	229,348.17	—$241,848.17

HOLSTON ORPHANAGE BUILDING FUND, SEPTEMBER 30, 1927.

District	*Subscription*	*Paid*	*Balance*
Abingdon	$ 9,330.71	$ 7,738.21	$ 1,592.50
Big Stone Gap	5,788.82	4,388.16	1,400.66
Bluefield	12,334.11	9,664.38	2,669.73
Chattanooga	12,027.45	10,303.58	1,723.87
Cleveland	10,992.77	9,780.44	1,212.33
Knoxville	31,981.23	35,573.49	
Morristown	20,395.44	18,082.37	2,313.07
Radford	5,726.29	7,637.15	
Tazewell	10,487.46	7,161.41	3,326.05
Wytheville	4,924.29	4,178.48	745.81
	$123,988.57	$114,507.67	$ 14,984.02
Knoxville District overpaid		3,592.26	
Radford District overpaid		1,910.86	
		$ 5,503.12	

I

SPIRITUAL STATE OF THE CHURCH.

The great need of our Church is a revival of Holy Ghost religion, which brings holiness of heart and right living, which means all sin taken out of the heart, such as pride, envy, jealousy, love of the world, selfishness of every kind, and filling the soul with the love of God. This will manifest itself by a holy life, by abstaining from all evil, by doing good of every kind. God will send such a revival when we hold up Jesus as a complete Saviour from sin, that Jesus is God's Son, and a divine Saviour that he went to the Cross and died for the sins of the world, that he arose from the grave, ascended to heaven and there intercedes for us.

If we will preach the doctrine of repentance, regeneration, the witness of the Spirit, sanctification, sin and its awful consequences, and linger in prayer until our own souls are blessed, then go before the congregation with God's Spirit—if our people will read the Bible as they should, pray in secret, erect family altars, and pay their money to advance his kingdom,—we may expect the Holy Spirit to come, "and when he comes he will reprove the world of sin and of righteousness and of judgment."

When men see the awfulness of sin they will want a Saviour to save them from sin. The prophet prayed, "Lord, revive us again." What we need is a God-given revival.

J. A. ELLISON, *Chairman.*

E. L. ADDINGTON, *Secretary.*

J

BOARD OF FINANCE.

Your Board notes with pleasure that we are getting large returns from the Superannuate Endowment Fund. Our sum in charge of the General Board yielded us this year $2,909.38. The sum invested amounts to $54,999.99. The check from our Publishing House aids greatly in supplying our claimants.

Your Board asks for an assessment of $24,000 for the year 1927 and 1928.

The Wall Fund.

This amount of $5,000.00 is administered by a Board of Trustees of Pulaski County, Virginia. Brother H. L. Trollinger has moved from the State of Virginia. Bro. C. Hunt Leek has died. Two new trustees must be elected. We nominate in place of H. L. Trollinger, O. P. Jordan, Jr., Pulaski, Va. In place of C. Hunt Leek, deceased, we nominate C. D. Glendy, of Dublin, Va. The commission now consists of R. L. Jordan, Radford, Va.; O. P. Jordon, Jr., Pulaski, Va.; C. D. Glendy, Dublin, Va.

We suggest that the March, April and May campaign, 1928, be put into the hands of our Conference Board of Lay Activities, with our Conference leader, Dr. J. N. Hillman, Emory, Va., directing.

Our Annual Conference must not lag longer in doing our part for the much neglected cause of Superannuate Endowment. The amount we have yet to pay for this purpose is a mere pittance compared to the debt we owe these grand old men. Let us pay every penny we have promised. To this end we entreat every pastor to join heartily in the plan projected by the General Board of Finance for application during March, April and May, 1928.

As members of the Conference Board of Finance we commit ourselves unreservedly to this work, and beseech all the members of our Conference to join in a united and determined effort to do our part well.

JOHN C. ORR, *Chairman.*

A. B. HUNTER, *Secretary-Treasurer.*

SUPERANNUATES

No.	Claimants—Name and Address:	Years Service	Paid By General	Conf. Board
1	Rev. K. C. Atkins, Fountain City, Tenn.	52	$136.76	$500.00
2	Rev. W. R. Barnett, Knoxville, Tenn.	28	73.64	300.00
3	Rev. L. L. H. Carlock, 317 Johnson St., Bristol, Va.	48	126.24	200.00
4	Rev. L. M. Cartright, Spring City, Tenn.	45	118.35	500.00
5	Rev. G. A. Carner, 122 S. Ave., Princeton, W. Va.	22	57.86	300.00
6	Rev. James I. Cash, Spring City, Tenn.	39	102.57	200.00
7	Rev. H. C. Clements, 1910 Koker Ave., Knoxville, Tenn.	29	76.27	480.00
8	Rev. J. D. Dame, New River Depot, Va.	36	94.68	500.00
9	Rev. W. I. Fogleman, Johnson City, Tenn.	28	73.64	300.00
10	Rev. J. T. Frazier, Chilhowie, Va.	52	136.76	------
11	Rev. G. O. Gannaway, Rt. 2, Spring City, Tenn.	9	23.67	200.00
12	Rev. T. R. Handy, Waugh, Alabama	40	105.20	250.00
13	Rev. D. S. Hearon, 900 Seventh Ave., Bristol, Tenn.	47	123.61	500.00
14	Rev. J. S. Henley, Johnson City, Tenn.	14	36.82	350.00
15	Rev. W. C. Hicks, Rural Retreat, Va.	11	28.93	350.00
16	Rev. D. P. Hurley, Pulaski, Va.	34	89.42	500.00
17	Rev. J. Nelson Jones, Knoxville, Tenn.	42	110.46	300.00
18	Rev. R. A. Kelly, North Chattanooga, Tenn.	47	123.61	500.00
19	Rev. B. W. Lee, 2802 Linden Ave., Knoxville, Tenn.	21	55.23	500.00
20	Rev. J. A. Lyons, Glade Spring, Va.	36	94.68	300.00
21	Rev. G. A. Maiden, 110 W. Valley St., Abingdon, Va.	36	94.68	------
22	Rev. S. T. M. McPherson, 1001 Ga. Ave., Bristol, Tenn.	50	131.50	500.00
23	Rev. J. C. Maness, Decatur, Ga.	14	36.82	------

No.	Claimants—Name and Address:	Years Service	Paid By General	Conf. Board
24	Rev. J. E. Naff, Emporia, Va.	42	$110.46	$350.00
25	Rev. W. M. Patty, Knoxville, Tenn.	23	60.49	500.00
26	Rev. J. M. Paxton, Bristol, Tenn.	33	86.79	400.00
27	Rev. A. M. Qualls, Coeburn, Va.	23	60.49	500.00
28	Rev. J. W. Repass, Bristol, Tenn.	21	55.23	300.00
29	Rev. L. S. Reynolds, Newport, Tenn.	12	31.56	500.00
30	Rev. G. W. Simpson, Jonesboro, Tenn, R. F. D.	24	63.12	------
31	Rev. T. D. Strader, East Radford, Va.	32	84.16	400.00
32	Rev. W. C. Thompson, Bristol, Tenn.	27	71.01	500.00
33	Rev. A. H. Towe, Hansonville, Va.	40	105.20	500.00
34	Rev. W. H. Troy, Eckman, W. Va.	26	68.38	500.00
35	Rev. R. S. Umberger, Athens, W. Va.	22	57.86	350.00
36	Rev. W. N. Wagner, 1219 Highl'd Ave., Bluefield, W. Va.	43	113.09	500.00
37	Rev. R. M. Walker, Johnson City, Tenn.	37	97.31	500.00
38	Rev. J. B. Ward, Bluefield, W. Va.	30	78.90	500.00
39	Rev. L. J. Williams, Highl'd Pk. Sta., R. 1. Chattanooga	15	39.45	500.00
40	Rev. M. J. Wysor, Tullahoma, Tenn.	28	73.64	250.00
41	Rev. R. A. Owen, Radford, Va.	--	------	500.00
42	Rev. J. V. Hall, Chilhowie, Va.	--	------	500.00
43	Rev. S. V. Morell, Bristol, Tenn.	--	------	200.00
	Total			$15,780.00

WIDOWS

No.	Claimants—Name and Address:	Years Service	Paid By General	Conf. Board
1	Mrs. J. R. Bellamy, 6 Broad St., Elizabethton, Tenn.	2	$3.52	$100.00
2	Mrs. E. S. Bettis, Blacksburg, Va.	2	3.52	150.00
3	Mrs. Eugene Blake, Galax, Va.	42	72.92	200.00
4	Mrs. E. H. Bogle, 21 E. State St., Bristol, Tenn.	18	31.68	300.00
5	Mrs. J. E. Bruce, Bland, Va.	10	17.60	100.00
6	Mrs. W. C. Carden, San Marcos, Texas	30	52.80	150.00
7	Mrs. J. B. Carnes, 1110 W. Fourth Ave., Knoxville, Tenn.	25	44.00	300.00
8	Mrs. John W. Carnes, Highland Dr., Fountain City, Tenn.	28	79.39	150.00
9	Mrs. M. L. Clendenin, Wallace, Va.	48	84.48	------
10	Mrs. J. A. Darr, 203 Dodds Ave., Chattanooga, Tenn.	23	40.48	300.00
11	Mrs. W. H. Dawn, 1310 N. Broadway, Knoxville, Tenn.	5	8.80	160.00
12	Mrs. J. P. Dickey, 1123 Bates St., Los Angeles, Calif.	41	72.16	------
13	Mrs. G. B. Draper, Wytheville, Va.	22	38.72	200.00
14	Mrs. J. A. Duvall, Johnson City, Tenn.	25	44.00	350.00
15	Mrs. W. M. Dyer, Abingdon, Va.	20	35.20	------
16	Mrs. W. C. Faris, 712 Woodward St., Chattanooga, Tenn.	27	47.52	200.00
17	Mrs. Fred Gordon, Coopers, W. Va.	2	3.52	------
18	Mrs. D. M. Graybeal, Damascus, Va.	4	7.04	100.00
19	Mrs. J. L. Griffitts, Tusculum College, Greeneville, Tenn.	20	35.20	200.00
20	Mrs. S. H. Hall, East Chattanooga, Tenn.	32	56.32	200.00
21	Mrs. J. F. Hash, Demorest, Ga.	12	21.12	------
22	Mrs. J. R. Hunter, Oakman, Ala.	18	31.68	250.00
23	Mrs. R. A. Hutsell, Eckman, W. Va.	22	38.72	200.00
24	Mrs. R. F. Jackson, Wytheville, Va.	24	42.24	250.00
25	Mrs. Charles M. James, Madisonville, Tenn.	14	24.64	100.00
26	Mrs. E. F. Kahle, Abingdon, Va.	18	31.68	250.00
27	Mrs. R. W. Kite, 244 Solar St., Bristol, Tenn.	12	21.12	200.00
28	Mrs. Geo. L. Lambert, 1016 Rugby Blvd., Roanoke, Va.	17	29.92	300.00
29	Mrs. J. M. Maiden, Glenford, Va.	18	31.68	225.00
30	Mrs. E. K. Miller, Rural Retreat, Va.	25	44.00	200.00
31	Mrs. E. W. Mort, 522 Lee St., Bristol, Va.	32	56.32	350.00
32	Mrs. Lyle M. Neel, Rt. 1, Box 91, Kingsport, Tenn.	8	14.08	200.00
33	Mrs. J. A. L. Perkins, Rt. 2, Algood, Tenn.	13	34.26	200.00
34	Mrs. J. L. Prater, Bristol, Va.	28	49.28	350.00
35	Mrs. W. H. Price, Bristol, Va.	1/3	.58	200.00
36	Mrs. J. W. Rader, Martha Wash'n Col., Abingdon, Va.	16	28.16	350.00
37	Mrs. F. M. Reynolds, Andersonville, Tenn.	5	8.80	150.00
38	Mrs. R. E. Smith, Gallipolis, Ohio	33	58.08	350.00
39	Mrs. W. L. Sorrell, 307 E. Baxter Ave., Knoxville, Tenn.	20	35.20	------
40	Mrs. J. O. Straley, 704 Goodson St., Bristol, Tenn.	22	38.72	350.00
41	Mrs. R. K. Sutherland, Box 325, Pulaski, Va.	18	31.68	------
42	Mrs. J. E. Swecker, Dublin, Va.	3	5.28	200.00
43	Mrs. J. H. Umberger, Wytheville, Va.	18	31.68	350.00
44	Mrs. J. R. Walker, Wytheville, Va.	40	70.40	350.00
45	Mrs. J. F. Wampler, Whitwell, Tenn.	9	15.84	100.00
46	Mrs. S. S. Weatherly, Narrows, Va.	28	49.28	200.00

No. Claimants—Name and Address:	Years Service	Paid By General	Conf. Board
47 Mrs. J. M. Wolfe, Dryden, Va.	30	$52.80	$300.00
48 Mrs. George S. Wood, Hilton, Va.	16	28.16	250.00
49 Mrs. A. E. Woodward, Castlewood, Va.	36	63.36	150.00
50 Mrs. A. S. Thorn, Princeton, W. Va.	--	------	------
51 Miss Emma Goodykoonts, Clinton, Tenn.	--	------	150.00
52 Miss Mary Moore, Chilhowie, Va.	--	------	100.00
53 Miss Margaret T. Byrd, Madisonville, Tenn.	--	------	100.00
54 Miss Carrie Neal, Johnson City, Tenn, cr. Tenn. Nat. Bk.	--	------	200.00
Total			$10,435.00

RECAPITULATION:

Total Paid Superannuates	$15,780.00
Total Paid Widows	10,435.00
Grand Total	$26,215.00

Chattanooga, Tenn., September 30, 1927.

CONFERENCE CLAIMANTS (A. B. Hunter):

In Account With CHATTANOOGA SAVINGS BANK & TRUST COMPANY.

1927.

Paid Claimants	$25,944.50
General Treasurer's Expense	25.00
Balance	27,939.81
	$53,909.31
October 8, 1927—	
Balance	$26,802.62
Interest on Investments	210.00
Interest on Account	446.15
Conference Sunday Collections	307.94
Assessments	21,101.22
Abingdon Station	20.00
Joint Board Finance	2,909.38
Publishing House	2,112.00
	$53,909.31
September 30, 1927—Balance	$27,939.81

A. B. HUNTER, *Secretary-Treasurer.*

K

ANNUAL REPORT

of the

CHATTANOOGA SAVINGS BANK & TRUST CO., Chattanooga, Tennessee.

GENERAL TREASURER, HOLSTON CONFERENCE, M. E. CHURCH, *South*,

For the Year 1926-1927.

The Chattanooga Savings Bank & Trust Company has collected for the several funds of Holston Conference during the year $247,411.58

And for the Missionary Centenary Fund for the year 728.72

Making a total of over	$248,140.30
Expenses of General Treasurer amount to	755.49
The Bank has paid to the various funds of the Conference in interest a total of	922.57
We have collected and have on hand for payment on the Pruden debt	708.35
We have received 1,637 Fifth Sunday Collections, totaling	$ 20,325.78

We acknowledge receipt and hold for collection the following first mortgage real estate bonds for the Boards named. These bonds are secured by first mortgages on property appraised at more than twice the amount of the bonds:

Board of Missions—Name	*Amount*
50- 588—Trust Certificate	$ 1,800.00
50-2088—Trust Certificate	400.00
10-1149—Trust Certificate	400.00
-2817—Trust Certificate	2,500.00
50-1621—Trust Certificate	1,000.00
50-2091—Trust Certificate	3,000.00
	$9,100.00

Holston Orphanage—	
6-1199—Trust Certificate	$ 400.00
14-1122—Trust Certificate	800.00
50-1384—Trust Certificate	400.00
Trust Certificate 3-1233—½ int. in Cornett Fund	400.00
Brown Fund, Fidelity Trust Co. bonds	600.00
Milligan Fund, Fidelity Trust Co. bonds	250.00
Liberty Bonds	150.00
	$3,000.00

Trustees of Conference Funds—	
50- 505—Trust Certificate	$ 800.00
50-1682—Trust Certificate	300.00
50- 725—Trust Certificate	800.00
7-1124—Trust Certificate	1,000.00
Trust Certificate 3-1233—½ int. in Cornett Fund	400.00
	$3,300.00

All monies received for General Work have been remitted monthly to the proper Boards, the totals being as follows:

Missions	$26,179.31
Negro Work	1,965.51
Church Extension	5,987.25
Education	4,216.92
Theological Schools	2,613.82
Superannuate Fund	6,252.05
Epworth Leagues	1,540.33
Sunday Schools	6,252.05
Bishop's Fund	7,360.36

American Bible Society	$ 1,637.91
General Conference Expenses	1,310.34
Federal Council	327.59
Temperance and Social Service	780.72
Lay Activities	1,637.92
Hospitals	1,637.92
Total	$69,700.00

We have remitted monthly to Lamar & Barton amounts coming in for *The Methodist Advocate*, which total for the year $ 1,760.88

We have remitted monthly to J. F. Rawls, Treasurer amounts coming in for the Missionary Maintenance Fund, which total for the year 36,385.43

We have remitted monthly to J. F. Rawls, Treasurer, 95% of amounts coming in for European Work, which total for the year 4,435.66

We have remitted monthly to the General Hospital Board amounts coming in for the Golden Cross Fund, which total for the year 671.12

The following amounts are the balances to the credit of the accounts named as shown by our ledger September 30th, 1927:

Holston Annual	$ 675.48
American Bible Society	208.27
Annual Conference Expense	2,152.58
Conference Claimants Fund	27,939.81
Church Extension Board	6,331.75
Board of Education	16,593.65
Epworth League Board	2,303.90
Laymen's Work	1,090.03
Conference Missions	2,491.28
Holston Orphanage	6,986.36
Rural Church Commission	406.90
Sunday School Board	2,677.56
Sunday School Missionary Fund	813.31

May we again assure the members of Holston Conference of our desire to co-operate with them in the efficient and pleasant handling of Conference Funds. We hope that members and treasurers will at all times feel free to communicate with us when they feel that our services will be helpful.

CHATTANOOGA SAVINGS BANK & TRUST CO.
By J. V. HOLDAM, *Assistant Vice-President.*

L

EPWORTH LEAGUE BOARD.

We have great pleasure in submitting a report of the Epworth League work in Holston Conference for the past year. The activities of the League Board and the Epworth League Conference have not been different from

other years, but we do rejoice to report a steady growth in every phase of the work.

This is the third year of the observance of the Young People's Revival. The second year registered an increase of interest and results. The Conference Epworth League Boards have been charged with responsibility for promotion of this special season of evangelism for and by the youth of our church. We are very anxious that the Leaguers may have the kind and sympathetic interest and attention of all our pastors. We are very anxious that the young people have every possible encouragement along the line of this special soul-winning effort and quickening of the spiritual life of all our Leaguers. In some instances it will be through special meetings conducted by the individual chapters, or Unions. In still other cases it will be done by co-operation with the pastor in the revival for the whole church. Regardless of the time or circumstances under which the effort is made we feel that, for the immediate future, this Young People's Revival is capable of the greatest good of any one thing that has been undertaken by the Leagues for a long while.

With reference to Anniversary Day, you will observe that the late General Conference authorized the retention by the Conference Epworth League of 75 per cent. of the amount of Anniversary Day offerings. This will mean quite a help to the Conference work if all the chapters and all the churches will put on a program and take an offering for this cause. The co-operation of the churches and pastors of our Conference at this point will represent great value to our extension work in the Conference.

We would call special attention to the very fine work that is being done among our Holston young people through the Epworth League Assembly held each year at Martha Washington College. This Assembly has grown in numbers and interest through these seven years to an extent that is very gratifying indeed. The one held last June was by far the most effective our Holston Conference has yet held. Much can be done in any of our churches toward solving the so-called "young people" problem by sending a group of your best boys and girls into that fine spiritual atmosphere which marks all our League Assemblies.

The Epworth League Unions of our Conference are mighty factors for good. Two years ago we had in Holston Conference only six Unions; we now have eighteen doing splendid work. Dr. F. S. Parker has well said that what the Epworth League chapter is to the pastor, the Epworth League Union should be to the presiding elder. A program can be put through a whole district more rapidly and more effectively with the assistance of an Epworth League Union than in any other way that is ordinarily at the command of a presiding elder. The Leaguers of our Conference will welcome responsibilities along any line that will help to put across the program of the church.

The Hi-League Assembly held at Centenary College this year was the first for the Leagues of Holston Conference. This Assembly was well attended and the work was entirely satisfactory to the management. This phase of the work is well designed to meet the needs of the young people of the high school age.

Too much cannot be said of the fine constructive type of work which is being done by Miss Elizabeth Brown, our Conference Field Secretary. She began the work as a pioneer in this Conference, and she has done a most excellent work. She deserves the finest sort of co-operation on the part of Leaguers and pastors of Holston Conference.

We rejoice in the quickened interest on the part of the Leaguers themselves, along the various lines of League activities. The church should welcome and encourage their special effort for the winning of hundreds of boys and girls among our Holston hills who are not saved. We are deeply grateful to all members of the Conference who have helped in any way to make possible the records of the past. On behalf of the Leaguers we wish to pledge to the Holston Annual Conference for the coming year the most effective service and the finest type of co-operation that is possible for young people to offer to the church and to their Lord.

W. M. Bunts, *President.*

C. G. Eastwood, *Secretary.*

M

HOSPITAL BOARD.

Dr. Frank W. Brandon, associate secretary and treasurer of the General Hospital Board, and Rev. J. L. Lyons came before the Board and reported the work being done by the hospitals now owned by the M. E. Church, South, especially enlarging on the work of the only connectional hospital we own—the Southern Methodist Sanitorium at Tucson, Ariz. Your Committee rejoices to report that all of our hospitals seem to be in a prosperous condition, rendering efficient service.

We recommend that all the funds that have been, or shall be, realized from the Golden Cross enrollment, be directed to the work of maintaining our connectional hospital at Tucson, Ariz., until further notice.

We recommend the appointment of Rev. N. D. Guerry as the Holston Conference Golden Cross Director, to serve without salary in connection with his regular work.

We recommend further that every pastor observe the law of the Church by making the Golden Cross enrollment in his congregation at the time fixed by the General Conference.

Your Board wishes to express its appreciation of the splendid interest shown by our beloved Bishop in the hospital work, being president of the Arizona Conference when the Tucson Hospital movement was inaugurated. Also to Dr. E. N. Copenhaver, who was a member of the special committee on this project at our last General Conference.

W. C. Thompson, *President.*

A. N. Dailey, *Secretary.*

N

RURAL LIFE COMMISSION.

In accordance with the resolution passed at the last session of the Annual Conference, the Rural Life Commission, which was created by that resolution, consisting of the presiding elders, the chairmen of all Conference Boards, the Conference Lay Leader, the president of the Woman's Missionary Society, and such others as the Conference should add, met in the city of Bristol, Va., December 29, 1926, and organized by electing J. N. Hillman, chairman,

R. B. Platt, Jr., secretary, and M. A. Stevenson, treasurer. This meeting of the Commission covered an entire day. Our own Bishop DuBose presided, and, by invitation, Dr. T. B. Manny, a specialist in rural life work, of Hendricks College, Arkansas, conducted the round table discussion. After serious discussion of the situation in the Holston Conference, your Commission decided that it had neither the facilities nor the funds to undertake a survey of the Conference as indicated in the resolution by which it was created. It was decided, therefore, to make a study of a limited number of cases in two districts—the Wytheville and the Cleveland. This has been done. A religious census of about 1,000 families has been taken. The report for the Cleveland District has been prepared in a mimeographed bulletin of twenty-four pages, and can be had by those interested. The results of the Wytheville District census will be reported later. The financial report of the Commission is as follows:

Receipts—Loan, $750.00. *Disbursements*—Expenses of Bristol meeting, $304.43; Interest on note, $52.52; Incidentals, $21.61; Balance, $371.44; Total, $750.00.

J. N. Hillman, *Chairman.*

R. B. Platt, *Secretary.*

O

THE BIBLE BOARD.

The marvel and mystery recorded in the apostolic statement that "The Word was with God" is the basis of the further marvel and mystery of God with his word. Through the years God has been with the volumes of the Holy Scriptures, prospering their preparation, distribution and fruitage. In and through their pages he has been reaching and uplifting the souls of men. To him be our tribute for the record that unfolds as this report proceeds.

The Society has issued during 1926 a total of 9,907,361 volumes of Scripture, a new record. For the second year in succession the total volumes issued have exceeded nine millions, the latest record surpassing its predecessor by 692,000. The year paralleled its predecessor in the fact that the increase has been in portions. Unlike the previous year, the chief increase during 1926 was in the homeland, where the issues rose above those of the previous year by over 700,000. The summary shows there were issued in 1926 at home and abroad by the American Bible Society 359,989 Bibles. The total editions issued by the Society in the 111 years of its service have been 184,028,960 volumes.

Of the 1926 issues, 3,703,336 volumes were distributed in the United States; 6,177,025 volumes were for distribution in foreign lands. Wherever these Scriptures go they influence human lives. They change society; they affect governments; they have not a little to do with revolutions, for they create new ideals of human values and divine love and care.

In the homeland, several scores of auxiliary Bible Societies, and ten home agencies supervised the sending out of these Scriptures in co-operation with churches, missions, prisons, hospitals, schools, evangelistic campaigns, night missions, drawing-room gatherings, bread lines and the almost innumerable forms of Christian service, in which the spirit of loyalty to Christ manifests itself among his followers. The Scriptures were circulated in 108 dialects.

Our Missionary Secretary in his remarks on the coming evangelistic campaign emphasized the importance of Bible reading in connection with the campaign, and that the gospel of Matthew and Luke should be read and studied during this campaign. Your Bible Board is willing to co-operate with the pastors in promoting this Bible reading campaign through your Conference.

We have a fund amounting to $200.00 that we are willing to use in helping the pastors to promote Bible reading among the people; for any funds needed for distribution of portions of Scriptures make application to the chairman of the Board. Rev. J. M. Bader, of St. Louis, conceived the idea of getting all the people of the Christian Church to read a chapter a day. This created a circulation of over 100,000 of the 1-cent edition of the Acts of the Apostles. A very considerable number of other churches report renewed religious activity on the part of their people as a result of this interest in the daily reading of a chapter of the Bible.

There is an increasing host of voluntary workers — Christian men and women who are awakening to their duty and their privilege of passing the Word of Life on to others. Whole churches have been stirred to such programs. Open air services have been conducted in great centers of population. In Chicago sixty-one pastors and religious workers hold regular and weekly services and open air services. Each one of these workers made Scripture distribution a prominent feature of the work. One of these pastors writes that he found an easy access to people through the distribution of the penny gospels. They were eye-openers and ear-openers as well as heart-openers.

The Sunday School Board respectfully requests Bishop DuBose to appoint Rev. W. M. Bunts as Dual Extension Secretary of the Board for the ensuing Conference year.

W. E. Browning, *President.*

C. L. Stradley, *Secretary.*

P

SUNDAY SCHOOL BOARD.

The year just closed has been one of progress. We shall record here only a few of the items of the years' work. New Sunday Schools organized, 22; Standard Training Schools conducted, 5; community schools, 2, in which 3 gold seals, 9 blue seals, 36 diplomas and 1,037 certificates were awarded. In 11 Cokesbury Schools 226 awards were given, making a grand total of 1,613 awards. Eight County Conferences were held and as many county organizations perfected for assisting in the promotion of the Sunday School program.

Our Superintendent has traveled 10,314 miles, taught in eight Training Schools, written 8,138 letters, and mailed out 24,019 pieces of literature to the Sunday Schools. The elementary work under the superintendency of Mrs. J. H. Parham is showing gratifying work; 223 departments were checked; of these 98 ranked as progressive, 61 as advanced, and 4 as standard; total of 164 ranking departments.

Mrs. L. H. Potts, Conference Missionary Education Superintendent, has worked faithfully in promoting missionary education in the Sunday Schools. Her work has resulted in an increase in the number of schools and the amount

of money contributed to the support of our European work; 142 out of 753 Sunday Schools contributed $40,837.62. Bluefield District led in amount contributed $1,022.92; Wytheville District leads in number of schools contributing—30.

We urge our Sunday School workers not to be satisfied with losses in membership, or even with holding what we have, while there are many thousands of people for whom we are definitely responsible, receiving no religious instructions whatever by the church. We believe that many of the young people now drifting from the Sunday School and being lost to the church might be held if they were challenged by a program of training for service.

We recommend that training classes for young people, meeting at the regular Sunday School hour and taking training up, instead of the regular lesson text, be adopted. We believe that this plan will both hold the young people and provide with trained leaders the school of the future.

We have committed ourselves with the dual extension program for Holston Conference, and expect to be able to announce the appointment of a man to this work. We believe that the dual extension program is the best agency in sight to reach the problem of the rural Sunday School and Church, which is so largely on all our hearts and minds. In projecting this work we are, to a large extent, walking by faith. If it is to be carried on, we will need the support—not of 142, but of 753 Sunday Schools—taking and remitting their missionary offering regularly. The diversion of Sunday School missionary offerings to other causes needs to be stopped.

We recommend to our adult Bible classes the holding of Bible conferences for the purpose of acquainting our adult constituency with a knowledge of the Bible and the doctrines of the church.

We invite reports from all schools doing week-day work in connection with the Sunday School program, to the end that we may use their experience in helping to work out a clearly defined program for the Conference in this field of activity.

We re-indorse the fifth Sunday offering in the Sunday School for the support of our Conference Orphanage. We urge all our schools to contribute liberally and to remit promptly.

We are greatly disappointed in the response to Sunday School Day. Only 126 schools have remitted Sunday School Day funds to an amount of $1,234.42. We, your servants of the Sunday School Board, want to serve the church with a large program of organization and training, but we cannot make "brick without straw."

We recommend the holding of District Sunday School Conferences, in which district organizations may be perfected, and the problems of the work fully discussed. We unanimously endorse the work of our Conference Superintendent, Rev. S. S. Boyer, who has been untiring in his efforts to promote religious education through the Sunday School. We respectfully ask Bishop DuBose to reappoint him to this work. We also unanimously commend the work of Mrs. J. H. Parham, elementary superintendent. Let the presiding elders, pastors and superintendents use these workers to the limit, but also let them remember that Holston Conference is a large field and that time is required to cover it.

Great progress has been made in the holding of vacation Bible Schools. During the year fifteen such schools have been held, in which 53 courses were

used, 108 teachers were used as instructors and enrollment of almost 1,800 pupils. We earnestly request our pastors to include a vacation Bible School in his calendar for the ensuing Conference year.

We wish to call attention to the importance of children's week and urge its observance wherever possible, as we believe it offers one of the greatest opportunities for the teacher to become acquainted with the home life of the pupil and at the same time secure a more sympathetic attitude of the home toward the Sunday School.

We adopt the following goals for the year:

1. Each district organized, and the district organization at work.

2. One or more training schools in each district.

3. Increase in number of training classes and students doing correspondence work.

4. At least 100 pastors taking one or more units of the training classes.

5. All schools not now supporting, or helping to support a missionary special directing their monthly missionary offering to the support of our Sunday School Missionary Special, and no school applying its missionary offering to Conference collections or local work.

6. Sunday School Day observed by all schools and a total offering of $2,500.00.

L. W. PIERCE, *President.*

TREASURER'S REPORT.

I am submitting below my report as Treasurer of the Sunday School Board of Holston Conference, Methodist Episcopal Church, South, for the period October 7, 1926, to September 23, 1927, inclusive, namely:

Balance from former Treasurer, W. H. Briggs		$4,219.49

RECEIPTS.

From assessments	$1,608.24	
5% European Work	58.55	
Interest on deposits	53.47	
Sunday School Day collections	980.20	2,700.46
		$6,919.95

DISBURSEMENTS.

Expenses Office Conference Superintendent—		
Salary, S. S. Boyer, Conf. Supt.	$2,270.81	
Traveling expenses, Conf. Supt.	351.53	
Postage, telegrams, etc., Conf. Supt.	102.56	
Office rent	200.00	
Stationery and printing	111.75	
Salary, Miss Lillian Spitzer, assistant to Conference Superintendent	600.00	
Miscellaneous office expenses	25.15	
County and District work	8.25	$3,670.05

Expenses, Elementary Superintendent—

Salary Mrs. J. H. Parham, Elem. Supt.	$1,250.00	
Traveling expenses, Elem. Supt.	157.06	
Postage and stationery	20.06	
Expenses Mrs. B. H. McLaughen, Dist. Supt.	5.74	$1,432.86

Expenses Supt. Missionary Education—

Mrs. L. H. Potts, Superintendent:		
Postage and stationery	$ 12.25	
Other expenses	9.47	$ 21.72

General Expenses of Board—

Traveling expenses L. W. Pierce, Chmn.	$ 84.01	
Traveling expenses J. F. Benton, member executive committee	21.94	
5% of Missionary offering of Sunday Schools paid to J. F. Benton, Treas. S. S. Missionary Fund	241.92	
Literature furnished Mission Schools	129.99	
Membership fee, Gen. S. S. Council	5.00	$ 482.86

Training Schools—

Pastors' School	$ 500.00	
Standard Schools	50.00	
Cokesbury Schools	30.91	$ 580.91
Deduction made by Bank a/c Riceville benevolences erroneously credited to Sunday School Day collections July 28th, 1927		$ 5.30
		$6,193.70
Balance on hand September 23rd, 1927		$ 726.25

W. E. ALLEN. *Treasurer.*

Q

BOARD OF EDUCATION.

REPORT NO. 1.

As President of the Board of Managers and Dean of the Train'ng School for Christian Leaders, held at Emory and Henry College, August 16-26, 1927, I wish to submit the following report:

FINANCIAL.

Income.

Conference Board of Education	$ 500.00
Conference Board of Missions	500.00
Conference Sunday School Board	500.00
Conference Epworth League Board	32.85
General Conference Board of Education	250.00
General Conference Sunday School Board	100.00
Total	$1,882.83

Disbursements.

Traveling expense—members of Faculty	$ 213.78
Board for Faculty	348.00
Salaries for Faculty	200.00
Honoraria for Faculty	350.00
Railroad fare for undergraduates	338.32
Printing, incidentals and postage	221.50
Clerical service	165.00
Balance	46.23
Total	$1,882.83

Credits Awarded.

For Graduate Work—	1926	1927
Pastors	100	128
Sunday School	71	101
Missions	10	52
Epworth League	0	13
Totals	181	294

Undergraduate Work—

Class of First Year	Enrolled—	8
Class of Second Year	"	8
Class of Third Year	"	4
Class of Fourth Year	"	8
For admission on Trial	"	11
Total		39

Courses passed by undergraduates as follows:

FIRST YEAR.

Gospels, Acts and Story of New Testament — Atkins, R. J., Davis, R. C., Dail, W. H., Essary, F. F., Henley, J. W., and Green, B. H.

Letters on Baptism, Ministry to Congregation and Discipline — Atkins, R. J., Dail, W. H., Essary, F. F., Green, B. H., and Stafford, G. F.

Wesley's Sermons, and *Wesley and His Century* — Atkins, R. J., Dail, W. H., Essary, F. F., Green, B. H., Henley, J. W., and on *Wesley and His Century* only—Wheeler, H. T.

Each of the eight members enrolled handed in a sermon on *Repentance.*

SECOND YEAR.

Logic, Christian Doctrine and History of Methodism — Barbery, W. S., Clark, O. C., Farmer, R. G., Foote, P. C., Hampton, B. H., McFarland, L. W., Wilson, H. R., and Mayberry, Z. F. passed on *Logic.*

THIRD YEAR.

Curtis Doctrines of Christian Faith — Hillman, C. A., Watkins, C. F., Deakins, M. E., and McCrary, G. B.

Bible, Genesis to Esther — McCrary, G. B., Deakins, M. E., and Watkins, C. F.

Reformation in Germany and Reformation in Lands Beyond — Deakins, M. E., and Watkins, C. F.

Life of Tyndale—Deakins, M. E., McCrary, G. B., and Watkins, C. F.

Building the Church—Deakins, M. E., and McCrary, G. B.

FOURTH YEAR.

Grounds of Theistic and Christian Belief — Stone, A. M., Taylor, C. W., Bratton, S. E., Daily, A. N., Holdway, H. G., Wright, C. H., White, W. A., Chambers, M. R.

Examination on *Old Testament Prophecy and Wisdom Literature*—Stone, A. M., Davis, J. E., Holdway, H. G., Daily, A. N., Bratton, S. E., White, W. A., Wright, C. H., and Taylor, C. W.

Examination on *Manual of Discipline*—Stone, A. M., Davis, J. E., Daily, A. N., White, W. A., Wright, C. H., Taylor, C. W.

The Evidence of Christian Experience—Chambers, M. R., Taylor, C. W., White, M. A., and Wright, C. H.

Examination on *The Church and Ministry of the Early Centuries*—Bratton, S. E., Davis, J. E., Stone, A. M., Taylor, C. W., White, M. A., and Wright, C. H.

Sermons on Regeneration — Hammer, J. W., Fry, E. G., Stone, A. M., Davis, J. E., White, M. A., Holdway, H. G., Cregger, Irby, Chambers, M. R., and Wright, C. H.

Christianity and the Nations—Stone, A. M., Taylor, C. W., Wright, C. H., White, W. A., and Chambers, M. R.

Examination on *Life of McKendree* — Stone, A. M., Davis, J. E., White, W. A., Wright, C. H., and Taylor, C. W. Last two conditional.

The total enrollment of the school has shown an increase over last yaer. A comparison of the two years is as follows:

District	*Pastors*		*Lay Members*		*Total*	
	—1926—	—1927—	—1926—	—1927—	—1926—	—1927—
Abingdon	12	12	18	20	30	32
Big Stone Gap	7	5	2	7	9	12
Bluefield	11	12	5	12	16	24
Chattanooga	6	6	0	3	6	9
Cleveland	10	20	2	4	12	24
Knoxville	6	7	1	1	7	8
Morristown	9	5	3	6	12	11
Radford	8	6	0	2	8	8
Tazewell	14	12	10	7	24	19
Wytheville	6	3	3	2	9	5
	101	96	47	69	148	165

RECOMMENDATIONS.

1. That the school be continued and that pastors and other Christian leaders be urged to attend.

2. That the Conference Epworth League Board be given representation on the Board of Managers, especially if they share in the operation of the school.

3. That the Board of Education, Board of Missions, and Sunday School Board be requested to give the same support as heretofore, and that the Epworth League Board be requested to give support in the sum of $100.

JAS. N. HILLMAN,
President Board of Managers and Dean.

We present the above information for record, and move the adoption of these recommendations.

SUGGESTED CHANGES IN PASTORS' SCHOOL REGULATIONS AND BOOKS.

In paragraphs on page 67 of The Annual of 1925:

1. It shall be required of undergraduates who desire to enroll for credit work, that they present, when they register, a written statement that they have read and studied the books upon which they desire credits.

2. The study of the books shall be carried on under the direction of the Instructors of the School, or under the direction of the Correspondence School. Before credits, etc., ———.

"Under Tenth"—

(2) The books in class "A" shall be studied under the direction of the Instructors of the School or under the direction of the Correspondence School if the candidate so desires; examination on books in class "A" shall be given on or before the first day of the term.

3. The books in class "B" shall have been read and studied before an undergraduate may enter a class for credit work; they shall then be studied and recited upon during the term, and final examination shall be given at the close of the term. The books in this group may be taken in Correspondence School, as the Discipline directs, but before credit is given examination must be taken before the Instructor of the School.

The books in Class "A" are as follows:

First Year—Making and Meaning of New Testament; Wesley's Sermons; Letters on Baptism; Written Sermon on Repentance.

Second Year — The Messages of the Books; Wesley's Sermons; Logic; Written Sermon on Justification by Faith.

Third Year — Outline for Study of Old Testament; Elements of Ethics; Life of William Tyndale; Written Sermon on Witness of the Spirit.

Fourth Year — Outline for the Study of the Old Testament; Christianity as Organized; Personality and Psychology; Written Sermon on Regeneration.

All of the work for Admission on Trial may be done in class.

The books in Class "B" consist of the remainder of those in the Course of Study.

J. S. FRENCH, *President.*

O. C. WRIGHT, *Secretary.*

REPORT NO. 2.

(1) *Education Day* — We approve the recommendation of the General Board of Education that a specific Sunday be designated as Education Day, and hereby set aside the fourth Sunday of April as such day.

(2) We have elected J. S. French as a representative of this Board to attend the annual meeting of the Methodist Educational Association.

(3) A committee, consisting of J. S. French, J. G. Helvey, M. H. Jackson, was appointed to study carefully the situation of Triangular Mountain Institute and its relation to the Conference, and said committee was empowered to take definite action regarding our future relation to this school.

(4) We endorse the work being done in the University of Tennessee by the Student Pastor connected with Church Street Church, Knoxville, and have instructed the committee on appropriations of this Board for 1927-28 to consider carefully an appropriation of $500.00 for this undertaking.

(5) *Confirmation of Trustee* — The Board of Trustees of Emory and Henry College nominates the following members of that board for the term of four years from 1927: W. M. Morrell, J. A. Burrow, J. A. Stone, S. D. Long, E. W. Hale, I. P. Martin, G. E. Penn, Sr., and E. H. Cassidy. H. G. Gilmer to take the place of Alexander Stuart, resigned, and James D. Tate to take the place of C. L. Marshall, resigned.

M. A. Stevenson was nominated as a trustee of Hiwassee College in place of F. M. Street, deceased.

We recommend for confirmation the above named brethren.

(6) *Educational Statistics.*

	Tchrs.	*Pupils.*	*Value Property.*	*Endowment.*	*Indebtedness.*	*Income.*
E. & H. College	18	572	$ 400,000	$356,000	$ 23,000	$ 90,000
M. W. College	21	182	250,000	3,500	90,000	80,000
Centenary College	12	123	200,000	------	62,000	40,000
Hiwassee College	12	196	140,000	------	------	30,000
Tri. Mtn. Inst.	6	123	50,000	------	36,000	5,600
Totals	69	1,096	$1,040,000	$359,500	$211,000	$245,600

(7) *Disposition of Christian Education Movement Pledge Cards.*—The presidents of our schools have recommended that the office of Secretary-Treasurer of the Christian Education Movement be discontinued; that all cards bearing directed gifts be turned over to the specific institution to which directed, and those bearing undirected gifts be placed with Emory and Henry College for collection, the income therefrom and the expenses connected therewith being divided betwen the schools on the basis of the division established by the Christian Education Commission, the said presidents to decide, in consultation with our former Secretary-Treasurer, the time for taking over said cards. This Board endorses this recommendation.

(8) *Recommendations for Appointments*—We recommend the appointment of Rev. A. B. Moore as a professor in the State Normal College, Athens, W. Va.; E. R. Naylor as a professor in Emory and Henry College; S. L. Akers as a student in Yale University; C. T. Miller as a professor in Hiwassee College; L. D. Perkins as Associate Principal of the High School at Iaegar, W. Va.; I. E. Cregger as a student in Vanderbilt Divinity School, Nashville, Tenn.; F. B. Morris as a student in Emory and Henry College; A. E. Weikle as Principal of Oakvale High School.

(9) *Appropriations*—We make the following appropriations:

Hiwassee College	$2,000.00
Pastors' School	500.00
Expenses travel meeting Association	60.00

Interest on Centenary debt $3,600.00
Interest on E. H. Cassidy note 228.00

Interest on Martha Washington debt—whatever the amount may be on present principal.

Interest on Chattanooga Savings Bank & Trust Co. note—whatever the amount may be after payment of $2,000.00 on principal.

Triangular Mountain Institute (due and payable when the title to the property has been cleared) 700.00

We appropriate to Emory and Henry College the balance remaining after above obligations have been met.

(10) *Recommendations to the General Board for Appropriations*:

(a) Hiwassee College $1,500.00
(b) University of Tennessee student pastor 1,000.00
(c) Triangular Mountain Institute (conditions on clearing of title) 1,000.00

(11) *Assessment*—We ask an assessment of $20,000.00.

J. S. French, *President.*

O. C. Wright, *Secretary.*

Report No. 3.

Centenary College—We make the following report regarding Centenary College:

To the Board of Education, Holston Annual Conference:

The Board of Trustees of Centenary College respectfully report that:

For the ensuing two years they have deemed it advisable to enter into a contract for the lease of the real and personal property, comprising the plant and equipment of Centenary College at Cleveland to Dr. George A. Hubble, for which he is to pay $2,000 for the first year and $4,000 for the second year, and operate the same as lessee, assuming full responsibility for all obligations of every kind and character incurred in connection with the operation of the school.

Board of Trustees Centenary College.
By G. L. Hardwick, *President of the Board.*

D. Sullins Stuart, *Secretary.*

The above was approved by this Board.

(2) After careful consideration and several conferences with the President of the Board of Trustees of Centenary College, the following paper, drawn up by Mr. Sullins Stuart, on motion of Geo. L. Hardwick, was unanimously adopted, and we now ask you to adopt it as your own:

Be it *Resolved*, That we, the Board of Education of the Holston Annual Conference of the Methodist Episcopal Church, South, hereby recommend that the Holston Annual Conference of said Church authorize the Board of Trustees of Centenary College, at Cleveland, Tenn., to make sale of the real and personal property comprising the plant and equipment of said college at such price and upon such terms as shall, in their judgment, be to the best interest of the Conference, subject only to the approval of the President of

this Board, and that for this purpose said Board of Trustees and the President of this Board be fully authorized and empowered to execute such contracts and conveyances as may be necessary to fully effect the purposes of this resolution.

J. S. French, *President.*

O. C. Wrigt, *Secretary.*

Chattanooga, Tenn., September 30, 1927.

Board of Education,

In Account With Chattanooga Savings Bank & Trust Company.

Disbursements.

Interest on loan	$ 585.00
Hiwassee College	2,000.00
Geo. L. Hardwick	3,600.00
Note	2,000.00
J. N. Hillman	1,400.00
W. S. Hendricks	700.00
S. W. Keys	1,485.00
E. H. Cassidy	228.00
W. E. Hogan	6.00
J. S. French	60.00
Payment on note	2,455.00
J. N. Hillman, Treasurer	500.00
J. N. Hillman, Treasurer	1,435.00
Balance	16,593.65
	$33,047.65

Receipts.

October 8, 1926—Balance	$15,245.78
Received from assessments	17,586.79
Received Refund Interest	65.00
Received Interest on Account	150.08
	$33,047.65
September 30, 1927, Balance	$16,593.65

J. L. Mullens, *Treasurer Board.*

Christian Education Movement.

Abingdon, Va., September 28, 1927.

As Secretary-Treasurer of the Christian Education Movement, I present the following report. I have collected this year as follows to September 25:

District	*Amount*
Abingdon	$ 2,765.50
Big Stone Gap	533.50
Bluefield	1,171.80
Chattanooga	775.75
Cleveland	2,705.50
Knoxville	330.50

Morristown	$ 1,545.50
Radford	395.00
Tazewell	1,644.00
Wytheville	1,498.50
Total	$13,366.55

Grand total of collections by districts to date as follows:

District	*Amount*
Abingdon	$113,951.05
Big Stone Gap	22,292.75
Bluefield	44,505.05
Chattanooga	34,701.02
Cleveland	18,056.18
Knoxville	41,819.90
Morristown	37,046.82
Radford	30,250.37
Tazewell	132,174.93
Wytheville	13,779.64
Total	$488,577.71

I. P. MARTIN, *Secretary-Treasurer.*

R

COMMISSION ON BUDGET.

Your Commission on Budget desires to express its appreciation for the concerted effort made this year toward the payment in full of all claims. It is the sense of this Commission that we should continue this work until this goal is reached.

Last year the Commission announced a policy which the Conference adopted, and the reports of the Treasurer indicate that it can be applied on a fair basis throughout the Conference. This policy attempted to distribute the assessments in a manner that enables each Board of District Stewards to pass them on to the charges on the same principle, which places a larger portion of the burden on the station and large city churches, since they have an advantage over small congregations because of a better trained leadership, a concentration of wealth to a greater degree, and a better appreciation of Christian stewardship principles. The Commission continues the classification adopted last year, as printed in the Annual.

It will be welcome news to learn that no increase on the Conference is recommended, and that each District is left with exactly the same assessment as it carried last year, except where charges have been transferred from one district to another, and their assessment of last year transferred with the charge to the new district, to-wit: Tyner and Graysville from Cleveland to Chattanooga, Ooltewah from Cleveland to Chattanooga, Harriman Station from Knoxville to Cleveland, Harriman Circuit from Chattanooga to Cleveland, and Rockwood from Chattanooga to Cleveland.

The assessment for General Work is $79,279.00, and we recommend the following for Conference work:

Conference Claimants	$24,000.00
Conference Education	20,000.00
Conference Missions	18,000.00
Church Extension	6,700.00
Sunday School Board	4,925.00
Epworth League Board	2,750.00
Methodist Advocate	2,000.00
Lay Activities	2,000.00
Holston Orphanage	1,500.00
Conference Expenses	1,400.00
Pruden Estate	725.00
Bishop Hoss Memorial	500.00
Total	$84,500.00

The combined total of $163,779 is distributed to the Districts as follows:

Abingdon	$16,766.00
Big Stone Gap	13,282.00
Bluefield	18,826.00
Chattanooga	21,390.00
Cleveland	12,997.00
Knoxville	20,302.00
Morristown	16,317.00
Radford	15,191.00
Tazewell	13,378.00
Wytheville	15,330.00

The decimal for the division can be secured from the Treasurer.

T. R. Wolfe, *Chairman.*

F. B. Shelton, *Secretary.*

Memoirs

ARTHUR SULLIVAN THORN.

Arthur Sullivan Thorn was born in Green Valley, Giles County, Va., February 6, 1868, and died at Pocahontas, Va., Sunday, December 26, 1926, aged 58 years 10 months and 20 days. When young Arthur was twelve years of age the family removed to Mercer County, W. Va. The town of Princeton became the geographical center about which his life was spent and his work done. He was educated in the public schools of West Virginia, at Princeton Academy and at Emory and Henry College. He was converted at the altar in a great revival of religion held in a little log school house on the Princeton Circuit, under the ministry of Rev. E. F. Kahle, in 1886, and joined the Methodist Episcopal Church, South, in which communion he spent his life. In 1887 he was licensed to preach by the Quarterly Conference of the Princeton Circuit, Rev. Tyler Frazier, then presiding elder of the Radford District, signing the license. It is not easy to follow him for a short period here. He was a student at Princeton Academy for three years—probably the years from his conversion to the time he entered Emory and Henry College as a student in 1889. After one year in college he joined the Western Virginia Conference, probably in 1890. In 1892 he was received into the Holston Conference by transfer from the Western Virginia Conference and was assigned with Rev. J. L. Prater to Princeton Station.

He was, from the first, in demand as a teacher, and the field of education held a lifelong fascination for him. In 1893 and again in 1894 he was a teacher in Princeton Academy. In 1895 and again in 1896 he was a student in Emory and Henry College. He graduated from this institution in the class of 1896, Dr. (afterwards Bishop) R. G. Waterhouse being president. In 1897-8-9 he was stationed at Pulaski, Va. At the fall Conference this year he was ordained Elder by Bishop Alpheus W. Wilson, and stationed at Grace Church, Bluefield, West Va. After one year here the work of teaching claimed him again, and he became principal of the Concord State Normal at Athens, West Va., where he continued for five consecutive years.

Entering the active ministry again in 1906, he was stationed at Princeton with Rev. D. P. Hurley. After one year here he transferred to the Baltimore Conference in 1907, where, after a time, he located. In 1909 he was readmitted into the Holston Conference and became professor of mathematics in Martha Washington College at Abingdon, Va. In 1910 he was principal of Princeton Institute. In 1911 he was again in the active ministry, stationed at Bourne Memorial Church, Radford, Va. In 1912 he became principal of the Montgomery State Normal School at Montgomery, W. Va., where he rendered continuous service to the conclusion of the school-year of 1918-19. In 1919 he was principal of the West Virginia Trade School. This terminated his school work and he returned to the active ministry in 1920. In this and the following year he was stationed at Marion, Va., in 1922; 1923 at Bluefield, Va.; in 1924 and 1925 at East Radford, Va.; in 1926 at Pocahontas, Va. In 1914 at the urgent call of his party he made the race for Congress

and was defeated by a small majority, but rendered a great service in purifying the political atmosphere of his state.

On the eleventh day of May, 1891, he was married to Miss Lula S. Hale, the daughter of a prominent family of Princeton, West Va. To this union were born six children; three sons—Royall, Merrill, and Olney, and three daughters—Rowena, Eiline, and Helen. One son, Merrill, preceded his father to the other world, having died in a New York hospital, Oct. 9, 1918, a victim of the World War. He is survived by the other children, his widow, and two sisters—Mrs. W. C. Oliver and Mrs. W. J. Penturf; two brothers—H. G. and Davis Thorn, all of Princeton, W. Va.

Arthur Thorn was an unusual man, a man of fine physique and personal appearance, a man of great mentality and strong character, of great courage and fine scholarship. His wide and accurate knowledge of men, events and affairs and his unusual powers of conversation made him the center of any group he chanced to be with.

Nature had sounded repeated warnings, the most challenging one being a light stroke of paralysis early in the summer; but none of these things moved him, neither counted he his life dear unto himself that he might finish his course with joy. In two months he had captivated the city of Pocahontas. He probably never did better work or more of it in the same length of time. He died in the harness. The end came on Sunday evening, December 19, 1926, at the conclusion of a very strong sermon on Christian stewardship, preached from the text, "This night shall thy soul be required of thee."

Arthur Thorn was a man of great loyalties—loyal to friends and family, to God and his Church, to his country and his *alma mater*, Emory and Henry College. He was a man of well-grounded opinions who knew how to vigorously state and stoutly defend them. There was a tenderness about him that was not always apparent in casual contact. He was orthodox in faith, and cherished a rich Christian experience. The end did not find him unprepared for its coming. He died in the blessed fellowship in which he had lived. His funeral service was conducted from the church of which he was pastor and from the pulpit where he fell. We took what was mortal back to Princeton where Dr. T. C. Schuler, using the beautiful service of our Church, committed it to the ground, "earth to earth," to await the resurrection morn. He is gone, but his works and influence remain. We look forward with joy to the meeting which shall take place by and by.

J. M. Carter.

J. A. L. PERKINS

The subject of this sketch was born at Elk Creek, Grayson County, Va., January 7, 1864, and died at Swan Pond, Roane County, Tenn., December 17, 1926. At about the age of 12 he was converted, and soon united with the Methodist Episcopal Church, South, and was licensed to preach November 9, 1885, Rev. K. C. Atkins, presiding. He was admitted on trial into Holston Conference at Abingdon, Va., in October, 1887; was ordained deacon in 1889 by Bishop A. W. Wilson; was ordained elder in 1894 by Bishop J. C. Granbery. He was appointed to the following charges: 1887, Kingston; 1888, Hamilton; 1889, Watauga; 1890 and 1891, Jasper; 1892, Algoma; 1893, New Hope; 1894, Decatur; 1895, Rockwood; 1896, Coal Creek; 1897,

he took the supernumerary relation for one year; was appointed to the Stony Point Circuit in 1898;1899, Carlock; 1900, Cleveland. In 1901 he located, but in 1909 he was readmitted and appointed to the Crossville charge; 1910, Dickensonville; 1913, Sevierville; 1914, Harriman Circuit; 1917, Clinchport; 1919, Stickleyville. In 1920 he took the superannuate relation, in which he remained until death released him.

In 1888 he was married to Miss Sarah Flora; unto this union was born seven children. Two died in childhood; the living are Mrs. A. E. Lewis, Chicago, Ill.; Miss Nettie, Wilmore, Ky.; Carroll, Frostproof, Fla.; E. D., Goodlettsville, Tenn., and John, in the northwest. November 12, 1907, his wife died. He was married to Miss Mattie Baker, October 4, 1910.

Brother Perkins was a strong, faithful, pure and good man. To the end of his pilgrimage he was intensely interested in the progress of the Church—was always in his place at the house of worship when able, and was an interested listener. As a preacher he was plain, pointed and practical—a good expositor. His last ministerial labors were rendered at Swan Pond Church in a two-weeks' meeting in which he had the day services, giving Bible lectures while sitting, being unable to stand. His Bible lectures were rich, full of truth, and given very forcefully. His Christian life glowed with increasing lustre, and his experience in the things of God grew richer as he neared the end.

Life ended in the light of eternal day. That he made a good ending, and is now with the Lord in Paradise, we doubt not. And from the serene heights of a better life he looks down upon his old companions in labor, and longs for their release. In the presence of a large congregation the funeral service was conducted by the writer, assisted by Revs. W. A. McCormack and G. M. Shelley. We then laid his body to rest in the cemetery at Swan Pond Church, Roane County, Tenn.

We could not hear him answer at the roll-call of this Conference, but as the Judge of the Earth was calling the roll, Brother Perkins heard his name, he dropped this body of clay, and answered heaven's roll-call, and his spirit went home to live with God and the angels in the fair haven of eternal rest.

"O! may we triumph so,
When all our conflict's past,
And dying, find our latest foe
Under our feet at last!"

JOHN N. SMITH.

JOHN M. ROMANS

John M. Romans was born in Smith County, Virginia, July 10, 1838. He attained the advanced age of 88 years April 9, 1927. At 19 years of age he was converted in a revival in the Ebenezer Lutheran Church conducted by the Rev. Mr. Hawkins, of that church; he joined the M. E. Church, South, at Greenwood's School House. He was one of thirteen charter members, and was the last surviving member of the original class. Two churches have been erected by him, and others near this school house, and he has presented both of them for dedication for the board of trustees. The present church is a commodious wooden edifice with a large and flourishing membership.

Brother Romans was married October 15, 1857, to Miss Mary A. Roark, who died October 15, 1906. They were blessed with eight sons and three daughters, of whom Chas. A. Romans, Mrs. Nannie Wolfe, Mrs. James Totten and Mrs. Maggie Campbell survive them, all of Marion, Va.

He was a faithful local preacher, and was employed as a supply on several pastoral charges. He was received on trial in 1889 and admitted to full connection in 1892. He was a fearless gospel preacher, made no compromise with sin, but denounced evil of every kind, and was a bold and stalwart defender of the faith of our fathers. Blessed with a remarkable memory and the gift of song, he was never so happy and effective as when using his gifts in revival meetings. Hundreds of souls were converted throughout his ministry, of whom eight noted preachers are now members of Holston Conference.

To his pastor more than once he said in his last days, "Tell my brethren of the Conference I love them; all is well with me; I will meet them at the general Roll Call." He was for years a great sufferer; the end was peaceful and his going triumphant. His funeral was conducted from Greenwood Church by his pastor, C. E. Painter, assisted by Rev. F. B. Shelton and Rev. E. H. Copenhaver, of the Marion Lutheran Church. He was tenderly laid to rest in Greenwood Cemetery.

"Servant of God, well done,
Rest from thy loved employ;
The battle fought, the victory won,
Enter thy Master's joy."

C. E. PAINTER.

STEPHEN S. CATRON

Stephen Sheffey Catron, son of Mr. and Mrs. Henry Catron, was born at Ivanhoe, Wythe County, Virginia, May 15, 1850. In 1870 he was converted in a meeting held by E. W. Moore and T. R. Handy at Macedonia, now in the Rural Retreat Circuit. At once the young convert commenced to talk about his conviction to preach. His father opposed this, and the son ran away from home. He landed in a logging camp, where his attempts to be religious called down upon him the ridicule of some of the men, until one champion espoused his cause and served notice on the others that the young man should be allowed to pray unmolested. The champion further declared that if any of the fellows did not like this arrangement they were free to leave. This had the desired effect, and the young Christian was allowed to have his own way in religious devotion.

Bro. Catron taught school for a number of years, although he did not have a collegiate education. Just how much the Church missed by this deprivation, will never be known, for he had an unusual mind, and a rugged independence that blazed its way through difficult problems in theology and practical Christianity. He was married to Miss Cynthia Brown, of Big Lick, Wythe County, Virginia, December 28, 1872, three years before he began to preach. Five children were born to them—three sons and two daughters—all of whom are living, and who pay loving tribute to the worth of Christian parents. Mrs. Catron fell on sleep several years ago.

Bro. Catron was received on trial into the Holston Conference at Chattanooga, 1883, Bishop Holland N. McTyeire presiding. He came up from the

Central Circuit in the Wytheville District. At Cleveland, Tenn., in 1885, he was ordained a deacon by Bishop John C. Keener. In 1887, at Abingdon, Va., he was ordained an elder by Bishop McTyeire. His appointments were as follows: Central Circuit, one year; Charleston Circuit, two years; Decatur Circuit, three years; Jacksboro Circuit, four years; Lenoir City, four years; Jasper Circuit, four years; Newbern Circuit, in Virginia, three years; Pearisburg, two years; Radford District, three years; St. Elmo, three years; North Chattanooga, four years. He took the superannuate's relation at Princeton, W. Va., in 1919, but supplied Avondale charge in Chattanooga for a time. He remained an honored member of the old guard until his death at the home of his daughter, Mrs. Margaret Lewis, in Middlesboro, Ky., April 13, 1927. A profitable real estate investment while at Whiteside Street Church, Chattanooga, enabled Bro. Catron in later years to forego receiving any part of the fund for the worn-out preachers.

Twice he had suffered a slight paralytic stroke, once during a District Conference at Pearisburg, the scene of one of his pastorates in former years. The cause of his death was the fatal stroke which came to him at his daughter's in Kentucky. They found him crumpled up on the kitchen floor, unconscious, from which he did not rally, slipping away a day or two later. They brought him back to Chattanooga, and the funeral service was held from Centenary Church, the funeral sermon being preached by Rev. John M. Crowe, of Athens, while the service was in charge of the writer. The preachers of Chattanooga and vicinity were there to pay loving tribute to the good man gone.

Bro. Catron was a unique character. He hated shams, and ridiculed with merciless satire the insincerities and pretensions of the make-believes. He was a great preacher when at his best. He wore no man's collar, and spoke out of the depths of his own convictions. He loved God and humanity and the Church. He was devoted to his family, true to his divine calling, and faithful unto death. By the side of his wife in beautiful Forest Hills Cemetery, Chattanooga, we laid him to rest.

James A. Burrow.

DANIEL HOGE CARR

Daniel Hoge Carr, son of John and Sarah Hoge Carr, was born in Giles County, Virginia, on Walker's Creek, near White Gate, July 12, 1838, and was called to his reward May 17, 1927. While he was but a small boy his parents moved from the old home in Giles County, Virginia, to a place at that time in Virginia but which later became a part of Mercer County, West Virginia, not far from what is now known as Glenwood Park, a few miles out of Bluefield. Here he maintained his home, near old New Hope Church, until his death. His parents were among the earliest pioneer settlers of the New River section and his relatives and kinsmen in Mercer County, West Virginia, today are numerous and prominent.

On March 27, 1860, he was united in marriage to Miss Sallie Bane, of Tazewell County, Virginia, to which union four daughters and one son were born, as follows: Mrs. L. B. Bratton, New Hope, W. Va.; Mrs. C. H. Settle, Moorehaven, Fla.; Mrs. J. W. Douthat, Bluefield, W. Va.; Mrs. (Rev.) D. T. Miles, Richmond, Ky., and Dr. S. E. Carr, who died some thirty years ago, just as he was entering upon a very promising young manhood.

Mr. Carr was among the first to volunteer for service in the Confederate army from Mercer County, entering the service early in 1861 and staying with the "Sons of the South" until after the surrender. At the close of the Civil War he joined the itinerant ranks of the Holston Conference, in 1867, and made a brave and faithful soldier of the Cross until he was promoted to the ranks invincible.

At the age 13 he was baptized. At the age of 18 he was soundly converted. At the age of 28 he was licensed to exhort and six months later he was licensed to preach, and in the fall of the same year he was admitted on trial in the Holston Conference, Methodist Episcopal Church, South, in the city of Cleveland, Tenn., October, 1867, serving the Conference and the cause on the following charges: Rye Cove, 1867-'68; Powell's Valley, 1868-'69; Jacksboro Circuit, 1869-'70; Powell's Valley, 1870-'71; Athens, Tenn., 1871-'72; Decatur Circuit, 1872-'76; Pikeville, 1876-'79; Princeton Circuit, 1879-'81; East Tazewell, Va., 1881-'84; Liberty Hill, 1884-'85; Abingdon Circuit, 1885-'89; Jonesville, 1889-'91; Pennington Gap, 1891-'92; Cedar Bluff, 1892-'94; Seddon, 1894-'98; Athens, W. Va., 1898-'01; Abingdon Circuit, 1901-'02; Bluff City, 1902-'05, when he was superannuated. After his superannuation, in 1907 and 1908, he served as a supply at Gary and Pageton. Thus of the eighty-nine years of life he spent forty years as an itinerant Methodist preacher.

He was active and going about until a few days before his passing. He had been in feeble health for a long time, but was able to attend church and to do the work of a saint. After he became confined to his bed his grandson, Rev. P. D. Bratton, and his pastor, Rev. W. S. Hendricks, went to his home, at New Hope, and in an ambulance brought him to the Bluefield Sanitarium, so that he might receive the best of medical attention. He was conscious and happy to the last, and he rejoiced as he entered into the "chilly waters of the Jordan."

His funeral was conducted by his pastor, Rev. W. S. Hendricks, in the Trinity Church, Bluefield, W. Va., being assisted by Dr. S. D. Long, presiding elder of the Bluefield District, who by request, preached the funeral sermon. There were present at this funeral twenty-five Methodist preachers. Those present and taking part by request were: J. Tyler Frazier, James A. Baylor, Frank Y. Jackson, Thomas Priddy, William T. Moore, J. M. Wysor, J. M. Carter, M. Quessenberry, T. C. Schuler and R. A. Owen.

Bro. Carr was one of the prime movers in the building of Trinity Church, Bluefield, which church he said he "loved in a way that he had never loved another church." He became a member of Trinity Church, as far as it is possible for a member of the Conference to be a member of a local church. He was a supporter of the church financially and prided himself in being first to pay his annual dues. His wife was a charter member and remained a member until her death. Trinity Church loved Mr. and Mrs. Carr devotedly. A beautiful memorial window was placed in the church to their memory and since his death, by order of the Church Conference, the auditorium of the Sunday School has been named in his honor and officially called "The Daniel Carr Chapel."

Daniel Hoge Carr was apostolical in the faith, Christlike in his ministry, and saintly in his life.

W. S. Hendricks.

JOHN W. CARNES

On the morning of May 23, 1927, at his home in Fountain City, Tenn., John Winton Carnes entered into the realm of rest, having reached the age of 85 years, and the fiftieth anniversary of his itinerant ministry. He was the fourth of the honored superannuates to drop out of the line of march in the span of this Conference Year.

His birthplace was a farm on Wallen's Creek in Lee County, Virginia, and the date September 22, 1842. His conversion belongs to the period of his childhood, as do the impressions of mind that pointed him to the ministry and subsequently to Emory and Henry College in preparation for it. He entered college at the age of 17, but the outbreak of the Civil War, and the hurrying call to arms, interrupted his course of study. With the dew of youth yet upon his brow he enlisted in the Confederate service, served as a private soldier through those eventful years, and carried to his grave the scars of battle. He later returned to college, receiving his diploma in 1877.

The minutes of 1876 record his admission on trial into the Conference, being also the year of his graduation. He seems to have served as junior preacher on the Emory Circuit in his senior year, and the next year was junior preacher on the Newbern Circuit under Rev. George Stewart, of sainted memory. It will be recalled that the expanding of the church activities in the regions beyond the Mississippi was urgently stressed by our leaders in the aftermath of the Civil War, and many of the young itinerants from the old South devoted themselves to pioneering in these distant fields. Bro. Carnes was one of the number, transferring to the West and serving in the Denver Conference from 1878 to 1882.

Upon his return to Holston he served the following charges: Charleston, Trenton, Maryville, East Chattanooga and Highland Park, Rutledge, Knoxville City Mission (now Emerald Avenue), East Fifth Avenue (now Magonila Avenue), Coal Creek, Clinton, Rockwood, Dunlap and Washington Pike. Coal Creek and Dunlap were quadrennium charges, and Maryville would have been but for an accident occurring in the third year of his pastorate there. Injuries received from a falling horse necessitated a suspension of pastoral service for a time, and he engaged in teaching by appointment of his Conference. From 1888 to 1891 he was principal of Decatur High School; in 1893 he taught in People's College, and in Martha Washington College and Holston Institute the two succeeding years. His name went to the honor roll in 1910 and he made his home in and near Knoxville, being held in high respect and esteem.

Brother Carnes was married February 28, 1882, to Miss Anna Rose Lord, of Brownsville, Tenn., and they two, with Miss Willie Lord, Mrs. Carnes' sister, composed the home circle. An unusually happy and gracious home circle indeed, that began to dissolve at the death of Miss Lord a few years ago, and now leaves Mrs. Carnes alone but full of trust in the evening glow of life.

Such in outline are the annals of a truly good and useful man. Between these oft recited dates runs a life course of sincere endeavor, of inflexible faith and untarnished by wrongs purposely done. Who ever knew John W. Carnes to evade a known duty, or bow in compromise when a moral issue stood in his path? He learned the stern lessons of fortitude at Gettysburg and Fort Donelson, and carried them into the warfare of his itinerant ministry.

The uplifted cross became his battle flag, and the captain of men's salvation at once his leader and his Lord. While it was never Bro. Carnes' lot to serve in the so-called conspicuous fields, he always found himself surrounded by challenging tasks and opportunities. Degrees of importance count for little in the spiritual fields of labor; the degrees lie rather in the zeal and abandon with which men, divinely chosen, devote themselves to the tasks involved. A diligent pastor always and a faithful interpreter of the word of truth, he leaves a record worthy of the high calling of God in Christ Jesus. One type of service deserves especial mention in view of the splendid results that have followed. Reference is made to the establishing and developing of new churches in suburban sections of the cities. Highland Park (Chattanooga), and Magnolia Avenue, Washington Pike and Emerald Avenue (Knoxville), and others whose foundations he helped to lay. These scattered fields, with promise only to a man of vision, have now become churches of resource and power, and stand as memorials to bless his memory.

His bearing was that of the rugged patriarch; old and tested principles were his intellectual furnishing; theological novelties he did not indulge; the motive behind his every act was transparent and worthy. To see him in these recent years one could not help thinking of the past living in the whirl of today. He presented a figure of the long-ago—erect, with a beard of gray, and holding to the customs that have dropped by the wayside of progress He held to the horse and buggy, now a mere echo of other times, and discarded them for the automobile only a few months prior to his going. A citizen of this city, writing recently in a secular paper, drew a fine picture of him at the Centennial Pageant three years ago. The parade was graphically described, with the group of old circuit riders, flaming evangels of glory, steed-mounted, militant as of yore, and filling the air with "Amazing grace, how sweet the sound, that saved a wretch like me." "In the vanguard," he writes, "was the beloved John W. Carnes, the most fervent, the most militant of all. Here was a picture to make a painter immortal; here was inspiration for a poet." Such a tribute from a Baptist layman, unsolicited and quite true to the facts, deserves to be included in his memoir.

Along with his love for his little home on Highland Heights, he maintained a passionate devotion to his Church and the congregation with which he associated himself. The years of his retirement did not diminish his interest in his beloved Zion. For her his prayers continued to ascend as incense from earth's sacred altars. Rare, indeed, was the service of morning worship at Fountain City that this apostle of the faith did not occupy a seat in the pulpit with the glow of Spirit showing in his face. It was fitting that the last rites should have been held there, and the old hymns which he himself had selected sung by the great congregation present.

It was the privilege of the writer to visit Bro. Carnes during the days of his confinement. And they were days of peace indeed. There were no problems left by him to be settled at that uncertain hour, no spiritual accounts to be squared with doubtful accuracy. He spoke calmly and freely of the end, the approach of which he well knew. On the occasion of the last visit he was found unable to speak because of feebleness, but the look of recognition was in his eye. He shook his head in token of his weakness, slowly lifted his hand, and pointed upward. The gesture was more eloquent than speech, more significant than language. Surely his long ministry, now drawing to a close, could not be better symbolized than by an uplifted hand and an index finger

pointing upward — upward to higher ideals, higher living, and finally to heaven.

The last will and testament left among his papers, a brief but carefully worded document, contains this suggestive paragraph: "I commit my body to the ground, in hope of a part in the first resurrection, and a blissful immortality, through the merit of our Lord and Saviour, Jesus Christ." This legacy, we venture, has been probated in the courts of the better world, and administered in terms of the blissful immortality in anticipation of which he spent his life.

E. E. WILEY.

WILLIAM D. MITCHELL

William Drayton Mitchell was born in Tazewell County, Virginia, November 20, 1844. In early life he gave his heart to God and united with the M. E. Church, South, in whose fellowship he continued until he obtained a transfer, at the close of a long and useful life, which terminated at his home in Radford, Va., June 23, 1927. The home in which he was born was distinguished for the piety of his parents. His father, Rev. Charles Mitchell, was for some years an honored and useful member of Holston Conference. He sleeps in Carroll County, Virginia, near Hillsville. The son, by inheritance and environment, got a good start in life, the influence of which helped to mold and shape a life which has influenced hundreds of others to walk in the paths of righteousness, which influence will reach others unto the third and fourth generations. Many have already been safely housed.

The agencies for mental and spiritual development were then, as now—the home, the school and the church. All of these were blended in shaping the life of Bro. Mitchell for leadership in his chosen vocation, where he was, for many years, a recognized leader in promoting every good work. While his educational advantages were not such as to awaken and arouse the latent powers of his intellectual possibilities, it may be truthfully said to his credit that he made the best use of them, and by energy, industry and constant application, his mind was richly stored with a large amount of information, and his opinion was often sought on intricate and difficult subjects. No one ever appealed from his decisions. He was, at all times, a wise and safe counselor—an exemplary citizen, tidy in personal appearance. He was conscientious in his convictions and discriminated clearly in all things that involved right and wrong. He excelled in discretion, as to cleanness in conversation. It is doubtful if anyone, however intimate with him, ever heard him utter a word that might not have been spoken in the parlors of the most elite ladies of the land.

He was a soldier in the Confederate army during most of the Civil War. He spent some months as a prisoner. In conversation he rarely ever mentioned those disturbing experiences. When peace was declared he laid down his weapons of carnal warfare, and lived and talked peace; but he was proud of his patriotism, and that he had gone, at the call of his country, and had given some of the best years of his life in defense of what he believed was right.

Soon after his return home he was licensed to preach and joined the Holston Conference, where he continued for fifty-five years. He met all the re-

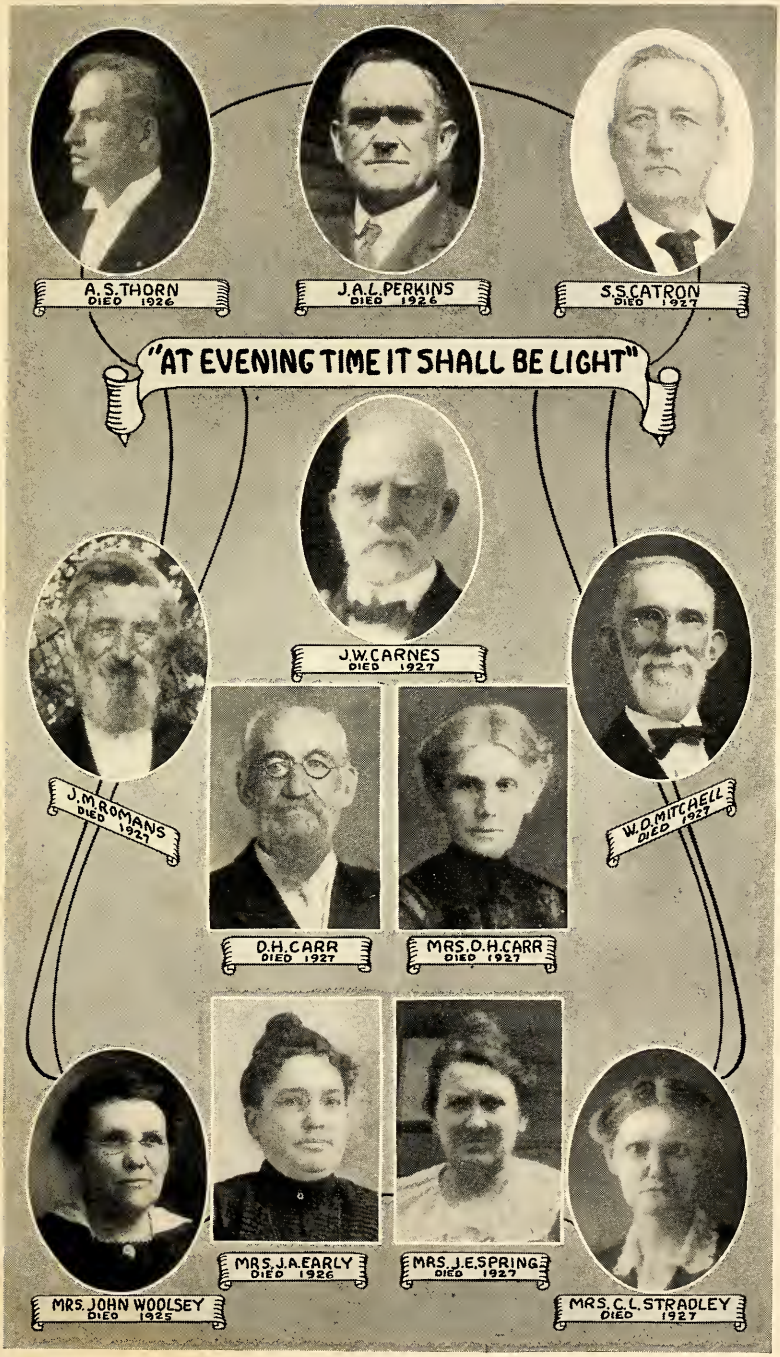
A. S. THORN
DIED 1926
J. A. L. PERKINS
DIED 1926
S. S. CATRON
DIED 1927
"AT EVENING TIME IT SHALL BE LIGHT"
J. W. CARNES
DIED 1927
J. M. ROMANS
DIED 1927
W. D. MITCHELL
DIED 1927
D. H. CARR
DIED 1927
MRS. D. H. CARR
DIED 1927
MRS. J. A. EARLY
DIED 1926
MRS. J. E. SPRING
DIED 1927
MRS. JOHN WOOLSEY
DIED 1925
MRS. C. L. STRADLEY
DIED 1927

quirements of an Annual Conference and in due time became a full-fledged minister. In the prime of his young manhood he was happily united in marriage to Miss Mary Rebecca Burkey, who was all to him that any minister could desire. She preceded him to her heavenly home almost three years. It is a striking coincidence that both of these good people should have been transferred to the home of their hopes during the pastorate of the writer, he having conducted the funeral of each of them.

Their children are Emory P., a prosperous merchant of Bluefield, W. Va.; Mrs. (Rev.) E. L. Addington, Mrs. W. H. Painter, Mrs. J. E. M. Hedrick, and Miss Willie—all highly respected, and easily rank among the foremost people of Radford—all worthy representatives of honored parents. Brother Mitchell's immediate family are all gone, save one sister — Mrs. Louvenia Pugh, Stapleton, Nebr. The beautiful little church, where they worshiped, owes more to their labors and sacrifices than to any other family. No other man in Radford has been so generally missed. His impress remains in the hearts of all classes.

Some facts, relating to his life and ministry, prepared by himself, at the request of the Woman's Missionary Society, give a better insight into his work than any other one can give, are gleaned, and herein presented. He was effective, as a pastor, thirty-three years, counting one or more years as a supply while he held a supernumerary relation. He sustained this relation, or that of a superannuate, twenty-two years. During these years he resided in Radford, Va. In this state of partial health, he prepared himself, and obtained a diploma, as an optician, and made himself useful, and received good returns for the outlay of time and money, in his preparation, for this service.

As a Sunday School worker he made a specialty of the Home Department. He had enrolled more than 100 pupils. He visited these homes once a quarter and distributed literature often at his own expense. Since his passing no other one has been found to take his place. In his life sketch he says of himself: "The saddest day of a minister's life is the one when his name is written in the column of the 'Forgotten Man'; but upon reflection and prayer, the clouds will rift away and the sunshine of hope will return like Noah's dove. I rejoice that God called me, when a youth, to give my heart to Jesus. I was then able to exclaim, 'Being justified by faith, we have peace with God through our Lord Jesus Christ.' This experience was obtained on the fourth Sunday in August, 1866. Soon after this blessed experience, at the age of 21, I was called to preach. This changed all of my life plans."

In 1868 he became an itinerant preacher. He served as a pastor in Tennessee ten years; in North Carolina, five years; and in Virginia, eighteen years. He had many successful revivals. He built fifteen churches, built and repaired three parsonages, and cleared others of indebtedness. The largest salary he received was only $600.00, while the average, for all these long years, was $450.00. There is an unwritten chapter here. How he and his good wife managed to send their children to college, and feed and clothe them, and make many long moves, and sometimes pay house rent, and entertain friends, no one outside of the immediate family will ever know. All his children were converted in his own revivals, except one, whose conversion occurred at the family altar.

He purchased an ideal home in Radford, which has been occupied by the family ever since; but father and mother have exchanged it for a better one, which Jesus himself has prepared.

Bro. Mitchell was a firm believer in a second work of grace, better known as "sanctification." He wrote down, with his own hand, the day and year when he experienced this blessing. No one who knew him intimately ever doubted the testimony which he gave out in his life and conversation. His closing out was as gentle and peaceful as an evening zephyr, but his exaltation was as joyous as the ascending of Elijah's chariot.

"O think of the friends over there,
Who before us their journey have trod,
Of the songs that they breathe on the air,
In their home in the palace of God."

R. A. Owen.

MRS. JOHN A. EARLY

Betty Rosalee Yett became the wife of Rev. John A. Early December 25, 1883. She was born January 8, 1865, and lived a happy and useful life, which came to its earthly end December 7, 1926. To this happy union were born three sons — Ernest R., a prominent and successful attorney in New York City; Roy E., now of Maryville, Tenn., one of the leading ministers of the Holston Conference; and Walter, who died in childhood at the age of three years.

Miss Yett was born and reared at Sevierville, Tenn., coming from one of the leading families of that section, being thus a woman of culture and refinement. In her young girlhood days she was soundly converted and became a member of the Methodist Episcopal Church. At the age of 18 years and immediately after her marriage she became a member of the Methodist Episcopal Church, South, in which she served the remainder of her life. From childhood she was a devout Christian and an enthusiastic church worker. She was efficient in every department of the work of the church and she took a keen interest in all church activities and made her godly husband a faithful and devoted wife. She took special delight in advancing the work of the Sunday School, the Epworth League and the Missionary Society. She was for a number of years District Secretary of the Woman's Missionary Society of the Tazewell District.

Mrs. Early served with her husband in the pastorate for a period of thirty years, in the following charges: Greeneville Circuit, one year; East Chattanooga, four years; Eckman and Keystone, four years; Leadmines Circuit, four years; Cedar Springs, two years; Marion Circuit, four years; Athens, Tenn., one year; Pocahontas, four years; Saint Paul, three years; Gate City, one year—finishing her earthly career in the second year at Richlands, Va. This thirty years of faithful service for her Master make up for her a rich reward of many treasures "where moth and rust doth not corrupt."

This devoted wife and mother suffered much during the last few years of her life, making a brave and courageous fight to the end. Everything that medical science and the modern hospital could do was done for her. She made two trips to Johns Hopkins Hospital, in Baltimore, and was under the care of specialists there for more than three months. She was for some time in the hospital in Roanoke, and later she was cared for in Saint Luke's Hospital, Bluefield, W. Va. At the suggestion of her physicians at John Hopkins

she was taken to the seashore. The best that medical aid could do was to prolong her life and make her suffering less, and the last weeks of her life were without pain and her passing was like unto a restful sleep.

Her funeral services were conducted in the church in Richlands, Va., by her presiding elder, Rev. J. M. Carter, who was assisted by the writer, after which her remains were tenderly laid to rest in that beautiful Holston Conference Cemetery at Emory, Va.

W. S. HENDRICKS.

MRS. DANIEL H. CARR

Sallie Bane, daughter of Nancy and William Russell Bane, was born October 15, 1842, in the beautiful Bluestone Valley, Tazewell County, Virginia. Her parents were of that sturdy type of God-fearing and God-loving pioneer Virginia stock of substantial citizenship. She was born and reared in an atmosphere characteristic of the old Southern home, where both hospitality and righteousness did abound. She was baptized in infancy. At the age of 14 she was happily converted and at that time united with the Methodist Episcopal Church, South. She was converted in a meeting at Charles Chapel, formerly known as the Bluestone Camp Ground, conducted by the sainted Rev. Robert Sawyers Sheffey and Rev. William Elgin Neel.

On March 27, 1860, she was united in marriage to Daniel Hoge Carr by her pastor, the Rev. George W. Miles. In 1861 her husband volunteered in the army of the Confederacy, where he served for the whole of the four years, during which time Mrs. Carr made her home with her parents a few miles west of West Graham. In the fall of 1867 she, with her consecrated husband, joined the ranks of the Holston Conference, in which she served the church of her choice through the long period of sixty years. The best part of her life was spent as the wife of a Methodist itinerant minister, at a time and during a period that tried the souls of Methodist preachers and their families. Her ministry began with the period of "Reconstruction" and continued through the years of the greatest struggles of Southern Methodism in Holston Conference. She, with her husband, lived on small salaries and served hard charges, but never with complaint, being true at all times and faithful in all things.

After an illness of about six years, of patient suffering, during which time she was an invalid, she heard the call of the Father on February 6 to join the ranks of the church triumphant. Her funeral was conducted by her pastor, the Rev. W. S. Hendricks, in Trinity Church Bluefield, W. Va., of which church she was a charter member. Her remains were laid to rest in Monte Vista Park Cemetery, amid a magnificent display of fragrant flowers, emblematical of the beautiful and useful life she had lived.

W. S. HENDRICKS.

MRS. D. B. BAKER

Myrtle Perry, daughter of Rev. and Mrs. J. F. Perry, was born at Athens, Tenn., June 1, 1894, and passed away after a brief illness at Spring Valley parsonage, March 21, 1927. She was converted at the early age of 6 years. Though a child she knew in whom she believed. Her faith was simple and beautiful. Her faith was evident until the end of life. She first joined

the church of her parents, the Methodist Episcopal, uniting with the Methodist Episcopal Church, South, after her union with Rev. D. B. Baker, a young minister of the Holston Conference. Mrs. Baker was twice married. First to Mr. James Plank, to which union was born one daughter. After his death she was married to Rev. D. B. Baker, in June, 1924.

The writer has never known a person to fit so beautifully into the work of an itinerant Methodist preacher's life. She was sympathetic and helpful to her husband in his work as a preacher. She kept an attractive home and had a sweet disposition wherever she went. She easily won the admiration and love of the people. The writer heard more than one say that she was loved by all who knew her. Mrs. Baker was a woman of culture and refinement. She was a graduate of Wesleyan College, Athens, Tenn. She used this training for the betterment of the community where she lived and for the glory of God. She was a workman that needeth not to be ashamed.

A brief prayer service was held at the parsonage at Spring Valley conducted by Rev. J. C. Vaughn. Accompanied by her husband, together with Rev. H. G. Holdway and other friends, the body was carried to Athens, Tenn., her girlhood home, where the funeral services were held by Rev. J. M. Crowe and Rev. R. B. Platt. A large crowd of friends filled the church as a testimony to her beautiful Christian life as a wife and mother. The body was laid away in the cemetery at Athens, Tenn., to await the resurrection of the just.

"We speak of the realms of the blest,
That country so bright and so fair,
And oft are its glories confessed,
But what must it be to be there!
O Lord in this valley of woe
Our spirits for heaven prepare,
Then shortly we also shall know,
And feel what it is to be there."

C. K. Wingo.

MRS. J. E. SPRING

Mattie Boyd Brown, daughter of William J. and Mary F. Brown, was born at Guntersville, Ala., March 13, 1872, and died at Honaker, Va., June 10, 1927. The devoted mother of the subject of this sketch having entered into rest while Mattie was still in early childhood, she was received into the home of her mother's only sister, where throughout childhood and youth she was given the tenderest motherly care. At an early age she professed faith in Christ and joined the Methodist Episcopal Church, South, of which she remained a faithful member until her death.

On January 8, 1890, at Scottsboro, Ala., Rev. W. W. Ward, of the North Alabama Conference, united her in marriage to Rev. J. E. Spring just as she was entering into womanhood, and for thirty years she shared the varying fortunes of an itinerant Methodist preacher's life. To this union were born ten children—two boys and eight girls—the two eldest dying in infancy. Those surviving are as follows: Marguerite, Mrs. Lula S. Busic, Martha Mae, Julia and Elizabeth, of Honaker, Va.; Mrs. J. M. Hillman, Jr., St. Paul, Va.; Paul P. Spring, Bristol, Va., and Mrs. Sam M. Cox, Independence, Virginia.

It was the privilege of the writer to have this excellent Christian woman in his congregation for two years, therefore he speaks from personal knowledge of her many admirable qualities. She was a worthy representative of that group of heroic women who have so largely contributed to the success of the Methodist itinerancy, the preachers' wives, whose praises are yet to be adequately sung. She loyally and devotedly accompanied her husband on the long circuit of the various charges to which his church assigned him. Wherever she entered a parsonage she adorned it with the beautiful graces of consecrated womanhood, and converted it into a home of rest, comfort and helpful Christian influences for husband and children. As long as her health would permit she was an interested and regular attendant upon all of the services of the church and filled a place of usefulness in its life and that of the community in which she lived. Thoroughly devoted to her Lord and family, she brought to them the untiring service of a self-sacrificing life. Her home afforded kind hospitality to all who became her guests.

In December, 1924, while residing in Rural Retreat, Va., she suffered a stroke of paralysis. A little more than a year later she suffered a second stroke. Some eighteen months afterward she had a third stroke, which resulted in her death two hours later. After short services conducted in the home at Honaker, Va., by neighboring pastors, the funeral services were conducted from the Methodist Episcopal Church, South, St. Paul, Va., Sunday, June 10, at 11:00 A. M., by the writer, assisted by the pastor, Rev. S. L. Jones, Rev. R. C. Camper, pastor of the Castlewood charge, and Dr. C. C. Fisher, a former teacher of Brother Spring — a large number of relatives, friends and members of former charges being in attendance. Her body was laid to rest in the cemetery on a beautiful hill overlooking St. Paul. How fitting and comforting the words of divine revelation: "Blessed are the dead which die in the Lord from henceforth; yea, saith the Spirit, that they may rest from their labors; and their works do follow them." Throughout time and eternity the faithful works of this servant of God will continue to yield their abundant harvest to her ever-increasing joy in life eternal.

J. F. Barnett.

MRS. JOHN WOOLSEY

"She was all a minister's wife should be—a better mother never lived." So writes one of her sons concerning Mrs. John Woolsey. Her parents, Mr. and Mrs. James Goddard, resided near Kingston, Tenn., at the time of her birth, August 7, 1856. While yet a little girl she was led to the Saviour in a revival conducted by Rev. J. C. Bays; and the new life in Christ, which thus came to her in the Swan Pond Church, shone more and more unto the perfect day of a radiant Christian experience.

Married in June, 1873, she followed her noble husband into the Methodist itinerancy—unswerved by her father's offer of a good farm if she would dissuade him from becoming a traveling preacher. Her devotion to the work was constantly and often severely tested in the lean years that came on six hard circuits, but of wavering there was none. Not one of those circuits — Mt. Vernon, Evensville, Dunlap, Tyner, Powell's Station, Knoxville — ever paid, at that time, more than a few hundred dollars a year. But the lady of the parsonage had for her motto "Others have, we can," and for her favorite song "Rock of Ages." Undaunted, therefore, and uncomplaining, she—to

quote her son again—"reared her family on nothing" with an "aggressive persistency unsurpassed." Of her eight children two were taken in infancy, and two others in maturity—Mrs. Luke Arwood and Mr. J. B. Woolsey. Surviving are Mr. E. M. Woolsey, Bristol, Tenn.; Mrs. M. L. Staples, Cleveland, Tenn.; Mr. C. K. Woolsey, Knoxville, Tenn.; and Mrs. E. L. Robertson, Irvine, Ky.

At the home of the latter Mother Woolsey was visiting when, as the result of a fall from her bed, death's coming was hastened, though for many months before her decline in health was rapid and most pathetic. Her old age, however, was cheered by the reverent affection and eager ministrations of her children, with whom in turn she lived after her husband, Rev. John Woolsey, was summoned to his crowning in 1911. "Never emotional but firm as a rock," she came serene and venerated to the falling of the shadows that lingered awhile before the end. And when, on December 27, 1925, death drove the shadows forever away, the watchers that loved her so well might fittingly have been reminded of Susannah Wesley, whom she resembled in force of character, and who, dying, exhorted, "Children, when I am released, sing a psalm of praise."

A psalm of praise for such a life any who knew her will gladly sing.

J. B. Ely.

MARGARET JONES STRADLEY

Margaret Jones was born in Tazewell County, Virginia, June 12, 1868. She was the daughter of Judge H. M. Jones and Louis Gillespie Jones. She died August 26, 1927, at Stonega, Va., aged 59 years, 2 months and 13 days.

On December 2, 1891, she was married to Rev. C. L. Stradley, of the Holston Conference, Rev. J. S. W. Neel officiating. There were born to them seven children—John, Louise, Henry, Charles, Paul, Reese and William, all of whom were present at the funeral; also the grandson, John, Jr. She is also survived by her mother, Mrs. L. J. Jones, of Pickens, S. C.; her brother, Mr. G. M. Jones, of Clintwood, Va.; her sister, Mrs. D. P. Valley, of Pickens, S. C.; her sister, Mrs. D. G. Kelley, of Clintwood, Va. Her father preceded her January 5, 1896.

She was converted at the age of 15 and united with the Methodist Episcopal Church, South, at Clintwood, Va., and continued in the same communion till the day of her death. During her fifty-nine years she was much loved and greatly honored by all who knew her. From the time of her conversion she was most faithful to her Lord, to her church, to her family, and to her many friends. She would not be called demonstrative in her Christian experience. But beginning with a clear conversion the little brook grew into a river, smooth but potential. For one to whom the Master was so real, and who has so splendidly exemplified her Christian faith and fidelity through all the years, it is not strange but natural that the end was beautiful and glorious. She had been a patient sufferer for many years. She welcomed death, and was absolutely unafraid.

Mrs. Stradley was in many ways a very unusual woman. The writer had the privilege of knowing her in her home life and in her church life, for it was under the ministry of her husband that I was converted and joined the church. His has been a most effective ministry, indeed, and no little of the

success with which his efforts have been crowned has been due to the efficient, consecrated wife. In spite of her handicap of continued ill health she has been keenly interested and personally active in the work of the church. She was for ten years president of the Woman's Missionary Society at Hiwassee College, Tennessee. There is not a charge that these have served but that the church and community have felt the influence of her godly life.

She was passionately devoted to her Bible. It is not short of remarkable that one who had so many duties at home, and upon whom such constant demands were made for service, should find as much time as she did for her Bible. It was one of the greatest joys of her life to ponder the truths of the precious Book. She was widely read in the best literature of her day. She was unusually familiar with the doctrines and the literature of her church. She knew what her church has been doing, and rejoiced in its progress.

Her large circle of friends was a great source of joy to her. She endeared herself in a wonderful way to the people of every community in which she has lived. And not only did she make friends, but as a rule they were life-long friends. In some instances there was an unbroken correspondence running from childhood.

She was a wonderful mother. It was at home that her work has been most telling. It was at home that her devotion to her Lord and her loyalty to worth-while things has been finest and truest. Her devotion to her family was beautiful. In the interests of her home she was tireless in her service. Like all good mothers, no effort was too trying and no task too hard.

Everything this home ever possessed, and all that their ministry received, was invested in the children. What a splendid investment that has been. There is not a finer example of parental sacrifice in behalf of children, and there is not a finer group of parsonage children. Mrs. Stradley knew some inconveniences and hardships and sacrifices that are not familiar to all mothers, but she lived to see the day when she could justly feel that every effort and every sacrifice was abundantly repaid.

The funeral was conducted from the Methodist Church at Stonega on Sunday afternoon, August 28, by Dr. T. J. Eskridge, presiding elder of the Big Stone Gap District, assisted by some eight or ten pastors of the district. Rev. T. R. Wolfe led in prayer; Rev. R. W. Watts and Rev. T. H. Langdon read the Scripture lessons; Rev. H. D. Hart was in charge of the music; short talks were made by Rev. J. A. H. Shuler, Rev. W. M. Bunts and Dr. Eskridge. Mr. Edwin Armstrong sang "Death Is Only a Dream," a special favorite of Mrs. Stradley's. The services were very simple, but very tender and beautiful. The house was packed with sorrowing and sympathetic friends. The flowers were in abundance. The six sons acted as pall-bearers.

On Monday, August 29, we laid her to rest in the Conference Cemetery at Emory and Henry College. The service at the grave was conducted by the writer, assisted by Rev. S. C. Beard, of Appalachia, Va.

W. M. Bunts.

STATISTICAL TABLE NO. 1—ABINGDON DISTRICT

CHARGES	MEMBERSHIP									CHURCH PROPERTY									INSURANCE		Woman's Work			Total Table I
	Members Reported Last Year	Local Preachers	Additions on Profession of Faith	Additions by Certificate and Otherwise	Removals by Death and Otherwise	Total Memb's Including Local Preachers	Licensed to Preach During the Year	Adults Baptized	Infants Baptized	No. Cong'g'ns in Charge	No. of Church Buildings	Value	Indebtedness	No. of Parsonages	Value	Indebtedness	Value of Other Church Property	Raised for Churches and Parsonages	Insurance Carried	Premium Paid	No. of Societies	Members	Total Amount Raised by Woman's Missionary Societies	
1 Abingdon	763	1	40	86	236	653	----	28	2	2	2	$ 40000	$------	1	$ 9000	$------	$ 3500	$ 697	$ 10500	$ 52	1	156	$ 681	$ 1430
2 Abingdon Circuit	647	2	45	6	4	694	----	25	2	9	8	27000	------	1	3600	------	------	404	------	------	--	----	------	404
3 Benham	635	1	30	----	12	653	----	14	5	9	8	15000	------	1	1500	------	------	------	500	1	1	8	------	1
4 Blountville	1025	3	15	1	12	1029	----	9	---	7	7	20000	------	1	4000	------	------	190	------	------	1	14	73	263
5 Bluff City	814	--	30	----	28	816	----	25	---	7	4	15000	------	1	6000	1000	------	300	4500	20	2	28	300	620
6 Bristol—Anderson St.	506	--	57	63	11	615	----	10	6	1	1	7500	------	1	5000	------	------	800	6500	137	3	117	1795	2732
7 Mary St.	519	--	8	19	41	505	----	7	6	1	1	50000	------	1	5000	1500	5000	1697	16000	83	3	87	701	2481
8 South Bristol	199	--	50	8	----	257	----	47	---	3	2	10000	------	--	------	------	1000	100	1500	30	--	----	------	130
9 Virginia Ave.	262	--	6	4	4	268	----	2	4	2	1	18000	1500	--	------	------	------	2400	4000	106	2	68	525	3031
10 State St.	1297	1	13	48	58	1300	----	---	7	1	1	130000	2234	1	7500	------	------	4976	63200	159	6	428	3951	9086
11 West Bristol	270	1	66	18	108	246	----	45	1	5	4	7000	------	--	------	------	------	------	------	------	--	----	------	------
12 Bristol Circuit	488	--	12	3	36	467	----	9	3	6	5	12350	------	1	2500	------	------	174	1000	1	1	14	61	236
13 Broadford	478	3	7	4	16	473	----	3	---	4	4	23000	------	1	8500	1000	------	335	5000	39	--	----	------	374
14 Ceres	403	--	19	----	41	381	----	13	24	6	6	8000	------	1	2500	------	------	415	------	------	--	----	------	415
15 Chatham Hill	416	1	3	----	8	411	----	2	1	7	6	15000	------	--	------	------	------	226	------	------	1	8	4	230
16 Damascus	547	--	1	3	50	501	----	1	1	5	4	12500	------	1	3500	------	------	800	8200	27	1	23	183	1010
17 Elizabethton	151	1	23	42	26	190	----	1	4	2	2	16000	3500	1	10000	------	1800	13319	4000	10	--	----	------	13329
18 Emory	154	9	13	23	22	168	1	6	---	1	----	------	------	--	------	------	------	------	------	------	2	74	769	769
19 Glade Spring	677	--	69	14	76	684	----	61	1	6	6	24000	------	1	5000	------	400	1630	2000	30	2	56	354	2014
20 Keywood	399	3	83	176	80	578	----	79	7	7	6	10000	------	1	2500	230	1000	535	3000	------	1	14	97	632
21 Mountain City	80	--	1	3	1	83	----	---	---	5	5	15000	------	1	4000	------	------	------	------	------	1	18	124	124
22 Saltville	429	--	7	15	5	446	----	7	3	1	1	25000	------	1	6000	------	------	100	11000	71	1	20	101	272
District Property	250	--	----	----	250	------	----	---	---	----	----	------	------	1	20000	------	------	1500	------	------	--	----	------	1500
Total	11409	26	598	536	1125	11418	1	394	77	97	84	$ 500350	$ 7234	18	$106100	$ 3730	$ 12700	$ 30598	$140900	766	29	1133	$ 9719	$ 41083
Total last year	------	24	454	228	881	11409	----	273	85	95	81	477850	8410	18	83000	4880	24166	32786	148700	873	28	973	11614	45273
Increase	------	2	144	308	244	9	----	121	---	2	3	$ 22500	$------	--	$ 23100	$------	$------	$------	$------	$----	1	160	$------	$------
Decrease	------	--	----	----	----	------	----	---	8	---	----	--------	1176	--	--------	1150	11466	2188	7800	107	--	----	1895	4190

STATISTICAL TABLE NO. 1—BIG STONE GAP DISTRICT

CHARGES	MEMBERSHIP									CHURCH PROPERTY									INSURANCE		Woman's Work			Total Table I
	Members Reported Last Year	Local Preachers	Additions on Profession of Faith	Additions by Certificate and Otherwise	Removals by Death and Otherwise	Total Memb's Including Local Preachers	Licensed to Preach During the Year	Adults Baptized	Infants Baptized	No. Cong'g'ns in Charge	No. of Church Buildings	Value	Indebtedness	No. of Parsonages	Value	Indebtedness	Value of Other Church Property	Raised for Churches and Parsonages	Insurance Carried	Premium Paid	No. of Societies	Members	Total Amount Raised by Woman's Missionary Societies	
1 Andover and Inman	137		12		108	41						$	$		$	$	$	$		$			$	$
2 Appalachia	390	1	80	8	74	404		68	12	1	1	50000	4400	1	7000			683	13500	187	3	160	1559	2429
3 Big Stone Gap	377		8	2	33	354		6	1	1	1	35000	9400	1	6000		600	1633	29000	110	1	54	1963	3706
4 Clinchport	255		4	2	1	260		4		8	6	10000		1	2000			150			1	20	200	350
5 Coeburn	361		38	8	3	404		38		1	1	30000		1	10000	3650		677	15000	21	2	70	1618	2316
6 Coeburn Circuit	307	2			51	256				5	4	10000												
7 Cumberland Gap	304		4	8	20	296		4		5	5	15000		1	2000		1800	200	3000	36	1	10	50	286
8 Dunbar				82	6	76				1													122	122
9 Dungannon	352	3	26	11	5	384		20	6	7	5	7000		1	2500			133	2500	35	1	10	134	302
10 East Stone Gap	532		6	2	198	342		6		4	4	31500	8500	1	6000	2000		1128	11000	85				1213
11 Ewing	273	1	21	4	1	297		23		3	2	3600		1	3500	200	400	125	1000	8				133
12 Gate City	330		1	3	5	329			1	1	1	4900	3200	1	3200			1251	1875	75	1	24	791	2117
13 Gate City Circuit	300		1	47	8	340		1		6	6	14000		1	2550	2400		500	2000					500
14 Imboden	107		7		12	102		4	2	2								200						200
15 Jonesville	561	1	12	4	3	574		8		8	7	15000		1	3000			2100			3	68	452	2552
16 Kingsport	568	1	56	32	10	646		30		1	1	100000	6450	1	5000	1100		320	29500	195	3	205	3470	3985
17 Kingsport Circuit	374		7		3	378		7	5	5	5	8000		1	1500			126						126
18 Nickelsville	340	2		3		343				6	5	5000		1	2500			36	1000	4				40
19 Norton	642		28	25	20	675		13	20	2	1	55000	19500	1	8500			2900	27500	265	1	50	1422	4587
20 Pennington Gap	477	1	4		2	479		3	3	4	4	8000		1	3000			45	4000		1	41	455	500
21 Powell's Valley	324	3	14		6	332		14		8	7	10000		1	2000			318						318
22 Roda	193				50	143			4	2								263						263
23 Stickleyville	307	1	11	4	99	223		11	5	6	5	7500		1	1000			200			1	19	130	330
24 Stonega	69		5	17	8	83		4		1				1	200			222			1	13	96	318
25 Tom's Creek	166		6	9	4	177		12	4	3														
26 Wise	132		46	10	6	182		23	8	2	2	6000		1	5000		25000	8458	6000		1	53	665	9123
District Property	54					54								1	7500			150	5500	21				171
Total	8232	16	397	281	736	8174		299	71	93	73	$ 425500	$ 51450	21	$ 83950	$ 9350	$ 27800	$ 21818	$152375	$1042	21	797	$ 13127	$ 35987
Total last year		20	390	245	390	8232		267	82	98	77	475100	31950	21	83400	12350	4723	22484	165750	1018	18	699	8403	31905
Increase			7	36	346			32					$ 19500		$ 550	$	$ 23077	$	$	$ 24	3	98	$ 4724	$ 4082
Decrease		4				58			11	5	4	$ 49600				3000		666	13375					

STATISTICAL TABLE NO. 1—BLUEFIELD DISTRICT

CHARGES	MEMBERSHIP									CHURCH PROPERTY									INSURANCE		Woman's Work			Total Table I
	Members Reported Last Year	Local Preachers	Additions on Profession of Faith	Additions by Certificate and Otherwise	Removals by Death and Otherwise	Total Memb's Including Local Preachers	Licensed to Preach During the Year	Adults Baptized	Infants Baptized	No. Cong'g'ns in Charge	No. of Church Buildings	Value	Indebtedness	No. of Parsonages	Value	Indebtedness	Value of Other Church Property	Raised for Churches and Parsonages	Insurance Carried	Premium Paid	No. of Societies	Members	Total Amount Raised by Woman's Missionary Societies	
1 Berwind	241				185	56				3		$	$		$	$	$	$	$	$			$	$
2 Bluefield—Bland St.	1349	2	48	73	45	1425		32	10	1	1	150000	15000	1	16000			1917	18000	258	1	459	5617	7792
3 Grace Church	1334	4	50	61	274	1171		40	20	1	1	60000	1033	1	15000	8000		998	23000		1	417	4384	5382
4 Trinity	1083	1	25	45	303	850		25	5	1	1	150000	48200	1	16000	9700		6000	68000	220	3	320	2800	9020
5 City Missions																								
6 Bradshaw	7					7																		
7 Bramwell	346			20	16	350				1	1	40000		1	8000			529	9000	130	2	65	1200	1859
8 Coalwood	127		10	75	109	103		3	2	2							1135	670						670
9 Crumpler	540	2	21	19	299	281		17		3	3	10000		1	5000	325		930	2500	32				962
10 Davy	299	1	51	13	38	325		51		1	1	16000		1	4000			418	13000	171	1	30	828	1417
11 East Welch	95		6	4		105			1	3														
12 Eckman	180		1	5	69	117		1	1	1	1	8000		1	4500			1200	8000	55	1	43	427	1682
13 Faraday	55		7	5	9	58		4	3	1					328			262						262
14 Gary	321	1	71	11	60	343		36	8	2	2	16000		1	8000		150	1797	14000	120	2	39	820	2737
15 Glen Alum	31		4		20	15				3	1	2500			200		350	350						350
16 Iaeger	163		3	8	18	156				2	1	37000	9000		200			200	12000	79	1	36	412	691
17 Jenkin Jones	281	1	11	15	40	267		8		4	2	4000					1000	103	1000					103
18 Keystone	236	1	51	13		300		32		1	1	25000	850	1	13000	2400	1700	886	24000	190	1	42	1678	2754
19 Kimball	208	1	15	2	71	154			5	1	1	50000	10000		700		3500	537	10000	147	1	99	1599	2283
20 Maybeury	209		12	18	39	200		12		1	1	8000		1	4000			175			1	31	478	653
21 McDowell	321	1	9	4	89	245	1	9	12	3	2	12000		1	3000		400	60	6000	84	2	30	373	517
22 Montcalm	434	1	11		214	231		2		5	4	20000		1	4500		700	1100	3000		1	16	136	1236
23 Newhall	88	1	26	2	56	60		24		4	1	5300							5000		1	12	92	92
24 North Fork	202		4	15	18	203		4		2	2	17000		1	7500	2000	2500	3377	18000	128	1	70	2703	6208
25 Roderfield	164	1	47	12	56	167		31	2	2	2	8000		1	5000	350		751	4700	40	2	54	671	1462
26 Twin Branch	99		12	8	50	69		5	2	3	1	7000						200			1	18	182	382
27 War	219		30	20	119	150		12	6								2000				1	20	250	250
28 Welch	438	1	20	49	37	470		11	5	1	1	15000	3000	1	20000	11000	35000	10158	27650	61	1	195	2798	13017
29 West Welch	62			6		68			3	3							150	35			4	62	356	391
30 Wilcoe	197	2	69	6	117	155		40	5	2	2	15000					700	600	8000	85	2	39	625	1310
District Property														1	23000	10000		3000	12500					3000
Total	9329	21	614	509	2351	8101	1	399	90	57	33	$ 675800	$ 87083	16	$157928	$ 43775	$ 49285	$ 36253	$287350	$1800	31	2097	$ 28429	$ 66482
Total last year		25	405	611	1268	9329		296	105	61	34	651500	93503	16	154500	48433	46020	35071	358850	1931	25	1934	27404	64406
Increase			209		1083			103				$ 24300	$		$ 3428	$	$ 3265	$ 1182	$	$	6	163	$ 2025	$ 2076
Decrease		4		102		1228			15	4	1		6420			4658			71500	131				

STATISTICAL TABLE NO. 1—CHATTANOOGA DISTRICT

	CHARGES	MEMBERSHIP: Members Reported Last Year	Local Preachers	Additions on Profession of Faith	Additions by Certificate and Otherwise	Removals by Death and Otherwise	Total Memb's Including Local Preachers	Licensed to Preach During the Year	Adults Baptized	Infants Baptized	CHURCH PROPERTY: No. Cong'g'ns in Charge	No. of Church Buildings	Value	Indebtedness	No. of Parsonages	Value	Indebtedness	Value of Other Church Property	Raised for Churches and Parsonages	INSURANCE: Insurance Carried	Premium Paid	Woman's Work: No. of Societies	Members	Total Amount Raised by Woman's Missionary Societies	Total Table I
1	Chattanooga—Avondale	157	--	12	18	18	169	----	10	---	1	1	$ 8000	$------	1	$ 2500	$ 1660	$ 1080	$ 500	$ 2000	$ 12	1	18	$ 150	$ 662
2	Brainerd	178	1	7	22	38	169	----	7	12	1	1	25000	4500	1	8500	4500	------	3500	5000	-----	1	48	306	3806
3	Centenary	2328	4	37	108	37	2436	----	37	12	1	1	312600	55000	1	18000	------	2725	3428	133800	1061	3	470	8930	13419
4	Eastdale	-----	--	16	41	----	57	----	8	---	1	1	5000	1250	--	------	------	------	1250	2000	47	--	----	------	1297
5	East Lake	338	1	6	11	28	327	----	5	9	1	1	8000	------	1	5000	1200	------	2128	2700	8	1	55	1174	3310
6	Forest Avenue	329	2	22	23	16	358	----	18	4	1	1	42000	10350	1	4000	------	------	2658	25000	313	1	42	506	3477
7	Highland Park	1163	2	37	73	69	1204	----	29	7	1	1	225000	39000	1	14000	8000	------	9286	67250	397	4	463	7467	17150
8	King Memorial	421	--	13	19	4	449	----	13	1	1	1	50000	3000	1	5000	3500	------	1093	28500	90	1	50	723	1906
9	Ridgedale	424	1	26	70	28	492	----	18	14	1	1	54000	10000	1	5500	3000	------	3700	19000	12	2	96	1296	5008
10	Rossville	481	2	15	11	10	497	----	5	6	1	1	65000	------	1	5000	------	------	400	32500	24	1	40	1110	1534
11	Trinity	642	4	8	24	18	656	1	8	6	1	1	90000	15000	1	15000	------	------	4264	67500	393	2	148	2938	7595
12	St. Elmo	857	3	13	44	84	830	----	13	7	2	2	85000	13000	1	12000	6000	------	8686	7400	95	3	167	1438	10219
13	Whiteside Street	283	1	----	4	89	198	----	---	---	1	1	7500	------	1	5000	------	------	148	6900	-----	1	25	1073	1221
14	Wisdom Memorial	105	2	6	18	33	96	----	6	1	1	1	7000	------	1	3500	750	------	202	------	11	1	14	10	223
15	Dayton	329	--	7	2	9	329	----	5	1	1	1	7000	------	1	3000	------	------	------	4600	6	1	15	203	209
16	Dunlap	395	--	9	5	6	403	----	9	---	4	3	6500	------	1	2000	------	------	206	3000	32	--	----	------	238
17	Etna	102	--	36	8	5	141	----	35	---	6	5	4800	------	--	------	------	350	820	1000	-----	--	----	------	820
18	Evensville	371	--	44	5	84	336	----	42	4	6	4	7000	------	1	1500	------	------	261	1000	19	--	----	------	280
19	Harriman Circuit	267	1	12	----	30	249	----	10	4	6	4	4000	------	1	1325	130	400	10	2000	-----	--	----	------	10
20	Hixson	251	1	5	3	27	232	----	5	---	3	4	6000	------	1	3500	------	1000	1800	1500	15	2	29	738	2553
21	Jasper	176	--	14	5	6	189	----	12	---	5	4	9600	------	2	3750	------	100	1250	4000	43	1	12	93	1386
22	Lookout	128	--	2	----	1	129	----	---	---	5	4	3500	------	--	------	------	------	------	1100	-----	--	----	------	------
23	Rising Fawn and Tren.	257	--	16	----	10	263	----	12	1	5	3	8500	500	2	2500	------	100	4380	1200	35	2	32	109	4524
24	Rockwood	187	--	20	20	7	220	----	18	1	1	1	20000	950	1	4500	------	------	90	16000	309	2	23	963	1362
25	Pikeville	169	--	11	7	6	181	----	8	---	2	2	34000	------	1	3200	------	------	369	------	-----	1	26	392	761
26	South Pittsburg	163	1	----	21	27	157	----	3	3	1	1	5000	------	1	4000	------	------	281	5000	80	1	31	423	784
27	Spring City	312	--	7	6	31	299	----	5	1	4	2	6750	150	1	1500	------	------	------	3000	49	1	20	111	160
28	Wauhatchie	91	--	5	2	2	96	----	---	---	6	3	7500	------	--	------	------	------	60	1000	37	1	15	21	118
29	Whitwell	230	1	----	7	7	230	----	---	1	4	4	5300	------	1	2500	------	------	100	1800	-----	--	----	------	100
	District Property	-----	--	----	----	----	-----	----	---	---	---	---	------	------	1	12000	1200	------	400	9000	-----	--	----	------	400
	Total	11134	27	404	577	729	11386	1	341	95	74	60	$1119550	$152700	28	$148275	$ 29940	$ 5755	$ 51270	$454750	$3088	34	1839	$ 30174	$ 84532
	Total last year	-----	37	513	1064	929	11134	----	358	148	74	56	1008250	159600	28	148575	32618	4250	68360	488700	3419	32	1721	30364	102143
	Increase	-----	--	----	----	----	252	1	---	---	---	4	$ 111300	$------	--	$------	$------	$ 1505	$------	$------	$----	2	118	$------	$------
	Decrease	-----	10	109	487	200	-----	----	17	53	---		--------	6900	--	300	2678	------	17090	33950	331	--	----	190	17611

STATISTICAL TABLE NO. 1—CLEVELAND DISTRICT

CHARGES	MEMBERSHIP									CHURCH PROPERTY										INSURANCE		Woman's Work			Total Table I
	Members Reported Last Year	Local Preachers	Additions on Profession of Faith	Additions by Certificate and Otherwise	Removals by Death and Otherwise	Total Memb's Including Local Preachers	Licensed to Preach During the Year	Adults Baptized	Infants Baptized	No. Cong'g'ns in Charge	No. of Church Buildings	Value	Indebtedness	No. of Parsonages	Value	Indebtedness	Value of Other Church Property	Raised for Churches and Parsonages	Insurance Carried	Premium Paid	No. of Societies	Members	Total Amount Raised by Woman's Missionary Societies	
1 Alcoa-Louisville	419	2	6	1	100	326		4		4	4	$ 19000	$ 3000	1	$ 2000	$	$	$ 221	$	$			$	$ 221
2 Athens	475		4	7	9	477		2	2		1	21000	5000	1	4000		500		13800	316	2	60	156	472
3 Athens Circuit	374	3	16	6	2	394		16		5	4	3000		1	1500	650		30						30
4 Benton	314	2	10	2	5	321		6		4	4	6000		1	3000			1321	4500	30	1	10	90	1441
5 Charleston	338		3	10	113	238		3	2	4	4	21000		1	3000		900	300			1	14	166	466
6 Cleveland	507		14	40	34	527		7	3	1	1	60000		1	7500			2321	43000	235	3	94	2581	5137
7 Concord	189		12	10	6	205		11		2	2	18000		1	2400			40			1	35	332	372
8 Decatur	315		19		24	310		5		5	5	5000		1	1200			872						872
9 Ducktown	145			13	12	146				2	2	2700		1	2000			60	2500	35				95
10 Etowah	342		2	11	14	341		2	6	1	1	12000		1	10000		800		14000	206	3	79	313	519
11 Hiwassee College Ct.	329	2	51		15	364		32	4	10	10	8800		2	2500	1800		20			1	9	100	120
12 Lenoir City	262		1	8	6	265		1		2	2	15000		1	4000			1262	6500	80	3	98	1800	3142
13 Loudon	260		4		3	261				3	3	22000		1	6000			805	10000	46	1	36	585	1436
14 Madisonville-Vonore	426		18	10	204	250		18	4	2	2	15000		1	3000			500	3000	40	4	60	350	890
15 Maryville	446		4	13	10	453		4		2	2	35000		1	8000			1000	14100		3	121	1937	2937
16 Oakland	308		17	3	153	175		16		1	1	10000									1	12	86	86
17 Ooltewah	144	1	26	4	1	173		11	3	3	2	6000		1	2000	116	600	342						342
18 Peakland	242		4	2	1	247		4		6	5	8500		1	1300	225								
19 Philadelphia	340	1	10	1	18	333		2	4	4	5	10000		1	2900		400	55	2700		2	29	258	313
20 Riceville	173	1	2	46	2	219		1		6	5	17500		1	1200			35			1	5	5	40
21 South Cleveland	215	2	58	13	67	219		58		3	3	5500		1	1900		100	979	2000	28	1	8	36	1043
22 Sweetwater	570		20	8	11	587		5	1	1	1	60000	9000	1	10000			2859	34900		3	135	894	3753
23 Tyner-Graysville	160		4	2	6	160		2		2	2	15000		1	2000			1096	6000	180	1	10	90	1366
District Property														1	5000			300	3000					300
Total	7293	14	304	210	816	6991		210	29	73	71	$ 396000	$ 17000	24	$ 86400	$ 2791	$ 3300	$ 14418	$151000	$1196	32	815	$ 9779	$ 25393
Total last year		19	184	447	536	7293		154	28	76	73	382350	19170	23	74050	2389	2400	38510	163350	1427	24	735	9748	49685
Increase			120		280			56	1			$ 13650	$	1	$ 12350	$ 402	$ 900	$	$	$	8	80	$ 31	$
Decrease		5		237		302				3	2		2170					24092	12350	231				24292

CHARGES	MEMBERSHIP									CHURCH PROPERTY									INSURANCE		Women's Work			
	Members Reported Last Year	Local Preachers	Additions on Profession of Faith	Additions by Certificate and Otherwise	Removals by Death and Otherwise	Total Memb's Including Local Preachers	Licensed to Preach During the Year	Adults Baptized	Infants Baptized	No. Cong'g'ns in Charge	No. of Church Buildings	Value	Indebtedness	No. of Parsonages	Value	Indebtedness	Value of Other Church Property	Raised for Churches and Parsonages	Insurance Carried	Premium Paid	No. of Societies	Members	Total Amount Raised by Woman's Missionary Societies	Total Table 1
1 Andersonville	302	2	64	3	95	274		27	3	6	6	$ 7500	$	1	$ 1200	$	$ 600	$ 100	$	$			$	$ 100
2 Caryville	153	1	7	67	4	223		7		3	2	5000		1	2000	200		200			1	17	43	243
3 Clinton	307		31	32	114	256		31		2	1	2500			500		46000	40000			3	58	585	40585
4 Coal Creek	154	2	25	11	5	185		25	3	2	2	7000	1508	1	2000	1760		1500	4500	90	1	14	210	1800
5 Corryton	271	1	50	5	118	208		13		5	5	10000		1	500			859						859
6 Fincastle	65			4		69				2	2	15000		1	2000			360	5000	42				402
7 Harriman	257		12	18	8	279		12	1	1	1	40000	18000	1	2000			18000	18000	180	1	28	800	18980
8 Henry's Cross Roads	195		2		2	195		2	3	4	4	12000		1	1200			278	7200	18				296
9 Holston		2	4	76	1	79	2			1	1	4000												
10 LaFollette	210			6	73	143				1	1	21000		1	5000		150		6000	25	1	28	262	287
11 Knoxville—Brookside	65		9	5	14	65		9		1	1	4000						1013						1013
12 Central	1589	4	40	87	89	1627		17	12	1	1	425000	160000	1	13000	3500	3500	42351	195000	3280	1	338	4582	50213
13 Church Street	1620	1	41	159	106	1714		25	10	1	1	185000		1	15000			1518	91500	293	1	300	6396	8207
14 Clyde Street	102	1	44	3	17	132		8		1	1	3500						67						67
15 East Hill Avenue	133	2	14	4	7	144	1	3	3	1	1	8000						2200	6000	63	1	14	241	2504
16 Emerald Avenue	253	2	19	44	5	311	1	11	2	1	1	10000		1	4000		7000	2639	3000	18	3	69	713	3370
17 Epworth	165	1	5	5	23	152	1	5	5	1	1	10000		1	8000		1000		7000	34	1	24	265	299
18 Fountain City	527	1	9	30	9	557		4	19	1	1	85000	12000	1	6000			1580	25400	338	2	80	1173	3091
19 Lincoln Park	277		43	10	26	304		35	4	1	1	42000	22000	1	5000			5240	22500					5240
20 Magnolia Avenue	636		46	41	7	716		9	5	1	1	250000	83787	1	17000		3000	16212	100000	1149	3	109	2408	19769
21 Marble Hill	35		22	12	1	68				1	1	3000	300	1	1000			400			1	15	100	500
22 Perry Chapel	57	1	26	10	34	59		27		1	1	5500						329	3500	40				369
23 University Avenue	127	3	7	2	6	130		2		1	1	7000						174	3000	30				204
24 Vestal	22		2		1	23		1		1	1	500						67						67
26 Virginia Avenue	234	2	40	22	88	208		30	13	1	1	8000		1	4000			175	2800	42	3	56	445	662
26 Washington Pike	364	3	47	15	24	402		42	6	1	1	45000	28000	1	5000		3500	7635	26000		3	70	559	8194
27 West Lonsdale	96		2		3	95			3	1	1	4500						310	2500	3				313
28 West View	84	1	21	8	5	108		7		1	1	6000					250		2000	27				27
29 Macedonia	155		31	9	13	182		25		1	1	6000		1	2000			475	3700	14	1	16	102	591
30 Petros	49	1	6			55				1	1	1000		1	1000			255						255
31 Powell Station	234	2	7	5	2	244	1	4		6	6	27000	1930	1	3000			60	1000	10	1	16	171	241
32 Roseberry	109		32	4		145		34	2	1	1	5500							3000	60	1	14		60
33 Sevierville	138		4	2	1	143		4		3	2	12000		1	4000				3000	26	1	16	363	389
34 Stony Point	149	2	5	5	19	140		5		4	4	5500					500	317	2400	10				327
35 Strawberry Plains	300				48	252				3	3	12000		1	3000			446			2	43	294	740
District Property														1	10000	3000		1200	6000					1200
Total	9434	35	717	704	968	9887	6	424	94	64	61	$1295500	$327525	24	$117400	$ 8460	$ 65500	$145960	$550000	$5792	32	1325	$ 19712	$171464
Total last year		33	464	617	1719	9434		300	113	64	64	1149400	278860	24	125300	15650	13400	105511	337900	2684	31	1089	18126	126321
Increase		2	253	87		453	6	124				$ 146100	$ 48665		$	$	$ 52100	$ 40449	$212100	$3108	1	236	$ 1586	$ 45143
Decrease					751				19		3				7900	7190								

STATISTICAL TABLE NO. 1—MORRISTOWN DISTRICT

CHARGES	MEMBERSHIP									CHURCH PROPERTY									INSURANCE		Woman's Work			Total Table I
	Members Reported Last Year	Local Preachers	Additions on Profession of Faith	Additions by Certificate and Otherwise	Removals by Death and Otherwise	Total Memb's Including Local Preachers	Licensed to Preach During the Year	Adults Baptized	Infants Baptized	No. Cong'g'ns in Charge	No. of Church Buildings	Value	Indebtedness	No. of Parsonages	Value	Indebtedness	Value of Other Church Property	Raised for Churches and Parsonages	Insurance Carried	Premium Paid	No. of Societies	Members	Total Amount Raised by Woman's Missionary Societies	
1 Afton	427	1	6	2	26	409	----	1	8	6	6	$13500	$------	1	$ 900	$------	$------	$ 109	$ 1000	$ 5	--	----	$------	$ 114
2 Bulls Gap	483	1	2	6	17	474	----	2	---	6	4	18000	------	1	3000	------	400	321	7375	68	3	61	381	770
3 Bridgers Chapel	271	--	107	56	3	431	----	90	---	2	2	8000	1250	--	------	------	------	494	1000	12	--	----	------	506
4 Embreeville	381	--	12	50	7	436	----	12	---	6	5	7700	------	1	900	------	------	41	600	------	--	----	------	41
5 Erwin	656	--	31	26	48	665	----	23	8	2	2	31500	4630	1	5000	------	1000	1543	19800	135	2	109	1738	3416
6 Fall Branch	338	1	8	----	5	341	----	8	---	7	5	10000	------	1	1500	------	------	390	------	------	--	----	------	390
7 Greeneville	306	1	30	10	41	305	----	13	6	1	1	20000	------	1	8000	------	------	985	8000	65	3	90	1118	2168
8 Hawkins	541	--	50	----	56	535	----	10	20	10	6	10000	------	--	6000	2000	400	300	5000	12	--	----	------	312
9 Jefferson City	372	--	34	5	3	408	----	10	1	3	3	16000	------	1	5000	------	------	226	9000	156	1	18	438	820
10 Johnson City	1321	1	12	66	71	1328	----	8	22	1	1	150000	------	1	25000	------	------	1982	12000	103	3	180	2930	5015
11 Johnson City Circuit	153	1	16	35	10	194	----	12	1	4	4	120000	------	1	1200	------	2500	278	------	------	--	----	------	278
12 Jonesboro	143	--	3	2	80	68	----	---	1	1	1	25000	------	1	5000	------	------	2060	2500	30	--	----	------	2090
13 Limestone	324	1	18	4	9	337	----	16	---	5	5	15000	------	1	2000	------	------	598	4000	6	1	20	284	888
14 Morristown	840	--	40	26	305	601	----	40	---	1	1	40000	------	1	18000	------	------	1650	9000	65	2	166	1585	3300
15 Morristown Circuit	689	1	12	15	300	416	----	12	---	5	5	20000	------	1	5000	------	5000	1500	------	------	--	----	------	1500
16 Mosheim	300	--	30	3	3	330	----	20	---	5	5	12500	------	1	1000	------	------	600	200	15	2	35	35	650
17 Newport	230	1	----	15	12	233	----	---	3	1	1	40000	------	1	9000	------	250	3134	13000	110	1	33	261	3505
18 Parrottsville	400	2	20	----	184	236	----	14	1	6	6	23000	------	2	5000	------	------	------	------	------	--	----	------	------
19 Rogersville	329	--	----	----	8	321	----	---	---	4	4	9200	------	1	4000	------	------	------	1600	9	--	----	------	9
20 Surgoinsville	306	1	2	3	3	308	----	2	2	8	8	25000	------	1	2500	------	200	400	3000	12	--	----	------	412
21 Sneedville	151	--	9	----	----	160	----	9	1	7	3	4000	------	--	------	------	300	------	------	------	--	----	------	------
22 Tate and Rutledge	298	--	13	17	13	315	----	13	---	6	6	12000	------	1	3500	------	------	138	------	------	--	----	------	138
23 Tazewell	174	--	4	4	6	176	----	4	---	3	2	14000	------	1	4000	------	4000	76	------	------	--	----	------	76
24 Tazewell Circuit	283	1	16	84	1	382	----	16	---	7	6	700	------	--	------	------	200	60	------	------	--	----	------	60
25 White Pine	426	--	8	16	159	291	----	8	---	6	6	9000	------	1	1200	------	------	215	1000	15	2	22	97	327
District Property	------	--	----	----	----	------	----	---	---	----	----	------	------	1	8500	175	------	300	4500	15	--	----	------	315
Total	10142	13	483	445	1370	9700	----	343	74	113	98	$ 654100	$ 5880	24	$125200	$ 2175	$ 14250	$ 17400	$102575	$ 833	20	734	$ 8867	$ 27100
Total last year	------	14	435	269	1265	10142	----	282	76	109	98	481900	8457	24	124500	------	5800	15378	107375	1454	20	738	7205	24037
Increase	------	--	48	176	105	------	----	61	---	4	----	$ 172200	$------	--	$ 700	$ 2175	$ 8450	$ 2022	$------	$----	--	----	$ 1662	$ 3063
Decrease	------	1	----	----	----	442	----	---	2	---	----	--------	2577	--	------	------	------	------	4800	621	--	4	------	------

STATISTICAL TABLE NO. 1—RADFORD DISTRICT

CHARGES	MEMBERSHIP									CHURCH PROPERTY									INSURANCE		Woman's Work			
	Members Reported Last Year	Local Preachers	Additions on Profession of Faith	Additions by Certificate and Otherwise	Removals by Death and Otherwise	Total Memb's Including Local Preachers	Licensed to Preach During the Year	Adults Baptized	Infants Baptized	No. Cong'g'ns in Charge	No. of Church Buildings	Value	Indebtedness	No. of Parsonages	Value	Indebtedness	Value of Other Church Property	Raised for Churches and Parsonages	Insurance Carried	Premium Paid	No. of Societies	Members	Total Amount Raised by Woman's Missionary Societies	Total Table I
1 Athens	199		11	12	10	212		11		1	1	$ 10000	$	1	$ 4000	$	$	$ 25	$ 3500	$ 37	1	45	$ 240	$ 302
2 Aubern	406	2	26	2	8	426		22	4	6	6	11000		1	6000			110	2500		4	70	240	350
3 Bland	456		11		11	456		11	4	8	6	15500		1	4000			15	1500		1	14	31	46
4 Draper	212		1	2	123	92				5	4	4000		1	2500			25	1500	10				35
5 Dublin	595	2	18		160	453		7	9	5	4	27000	2500	1	6000			4775	7500	37	1	27	521	5333
6 East Radford	551		42	60	16	637		18	1	1	1	80000		1	4000		600	1174	41000	220	3	179	714	2108
7 East River	408		7	55	2	468		7		11	5	10000		1	2000			160						160
8 Eggleston	540		4	1	20	525		3	7	6	5	27000		1	4000			1200	2000	15				1215
9 Floyd	289		5	112		406		3		6	6	15000		1	4000			425	2400					425
10 Hiawatha	250		5	6	130	131		2		4	3			1		300		178			1	38	200	378
11 Lerona	340	2	7	4	2	349		2		5	3	5000		1	1500		100	200	1000	20	1	20		220
12 Matoaka	288		1	2	1	290		1		2	2	25000	3500	1	7000			1200	1250					1200
13 Mechanicsburg	458		1	2	2	459		1	2	6	5	10000		1	2500									
14 Narrows	448	1	6	21	44	431		6		3	3	30500	3000					290	7600	30	2	53	1049	1369
15 New River	417			5	121	301			4	4	4	10000		1	2500			75	1000	10				85
16 Pearisburg	420		2	3	2	423		2	2	3	3	15000		1	5000			177	12000		3	66	823	1000
17 Princeton—First Ch.	1250	1	19	156	410	1015	1	10	3	1	1	150000		1	16000			491	49000	245	2	205	2217	2953
18 Key Street	331		80		155	256		30	1	1	1	150000			400				2500	20	1	30	250	270
19 Princeton Circuit	819		64	10	101	792		64		5	5	23600	1800	1	2100	80		600	5000	90	3	41	125	815
20 Pulaski	681		49	27	16	741		34	11	1	1	75000		1	12500	1600		2239	20000	456	1	139	3259	5954
21 Radford	155			112	2	265				1		1200							2000		1	25	354	354
22 Staffordsville	404		1		142	263				5	5	10000		1	2550			208	4500	14	2	18	80	302
23 Spanishburg	459					459																		
District Property	230				230									1	10000				4000	5				5
Total	10606	8	360	592	1708	9850		234	48	90	74	$ 704800	$ 10800	20	$ 98550	$ 1980	$ 700	$ 13567	$171750	$1209	27	970	$ 10103	$ 24879
Total last year		13	332	1098	1214	10606		271	84	102	88	483300	8833	20	94300	1680	550	7010	135300	398	24	819	9604	17012
Increase																								
Decrease						756																		

SATISTICAL TABLE NO. 1—TAZEWELL DISTRICT

CHARGES	MEMBERSHIP									CHURCH PROPERTY									INSURANCE		Woman's Work			Total Table I
	Members Reported Last Year	Local Preachers	Additions on Profession of Faith	Additions by Certificate and Otherwise	Removals by Death and Otherwise	Total Memb's Including Local Preachers	Licensed to Preach During the Year	Adults Baptized	Infants Baptized	No. Cong'g'ns in Charge	No. of Church Buildings	Value	Indebtedness	No. of Parsonages	Value	Indebtedness	Value of Other Church Property	Raised for Churches and Parsonages	Insurance Carried	Premium Paid	No. of Societies	Members	Total Amount Raised by Woman's Missionary Societies	
1 Belfast	171	--	1	8	3	177	----	1	---	4	2	$ 5000	$------	1	$ 3500	$------	$------	$ 54	$------	$----	1	11	$ 91	$ 145
2 Bluefield, Virginia	543	--	15	11	26	543	----	11	2	1	1	100000	27300	1	10000	5000	------	6108	64200	12	1	68	3500	9620
3 Bluefield (Va.) Circuit	516	1	22	4	10	532	----	20	1	8	8	25000	------	1	9000	------	------	437	7500	----	1	12	23	460
4 Boissevain and Cooper	225	--	13	3	5	236	----	13	1	4	4	11000	------	1	1000	------	------	400	------	----	3	54	450	850
5 Buchanan and Drill	93	1	36	----	21	108	----	36	---	5	1	1000	------	--	------	------	35000	------	------	----	--	----	------	------
6 Castlewood and Dante	239	--	32	8	5	274	----	30	---	5	1	5000	------	1	4000	------	------	400	4000	61	1	43	695	1156
7 Cedar Bluff	326	1	4	2	----	332	----	4	2	8	8	20000	------	2	7000	------	------	475	3000	30	2	46	460	965
8 Cleveland	-----	--	16	158	7	167	----	10	2	3	2	5000	------	--	70	------	------	170	2500	----	--	----	------	170
9 Clinchfield	200	1	51	----	44	207	----	51	---	8	5	4000	200	--	------	------	------	60	------	----	--	----	------	60
10 Clintwood	155	1	----	2	11	146	----	---	---	2	1	60000	------	1	2500	------	------	1775	------	----	1	27	397	2172
11 Dickensonville	401	--	7	7	27	388	----	8	1	8	7	15000	------	1	3500	------	------	130	------	----	--	----	------	130
12 Elk Garden	360	1	1	1	49	313	----	---	---	3	2	10000	------	1	6000	------	------	78	6000	----	1	21	400	478
13 Fremont and McClure	73	--	11	6	3	87	----	12	2	2	----	------	------	--	------	------	------	------	------	----	--	----	------	------
14 Grundy	190	3	10	----	53	147	----	8	2	7	4	50000	2500	--	------	------	------	200	2500	113	1	12	164	477
15 Honaker	336	2	----	7	105	238	----	---	---	3	3	13000	------	1	4000	------	------	210	3000	----	1	21	279	489
16 Lebanon	605	1	2	3	252	358	----	---	1	4	4	48000	------	1	15000	------	------	540	9000	----	1	43	247	787
17 North Tazewell	366	1	3	6	2	373	----	3	15	4	4	16000	------	1	5100	------	------	264	9000	----	2	42	866	1130
18 Pocahontas	226	1	1	20	5	242	----	1	---	1	1	12000	284	1	5000	------	200	342	7300	57	1	38	1254	1653
19 Richlands	325	--	----	5	5	325	----	---	---	1	1	5000	------	1	10000	------	------	94	6000	60	3	79	777	931
20 Richland's Circuit	-----	--	6	167	3	170	----	---	---	8	3	4000	------	--	------	------	------	------	------	----	--	----	------	------
21 Rocky Gap	412	2	12	----	10	414	----	7	12	9	8	40000	------	1	2500	300	------	277	4000	30	1	15	50	357
22 Saint Paul	275	--	14	3	53	239	----	14	---	2	2	10000	800	1	5000	1675	2000	386	7800	60	1	24	356	802
23 Tazewell	423	1	5	10	7	431	----	2	---	1	1	85000	800	1	8000	------	------	318	44000	217	3	132	1893	2428
24 Tazewell Circuit	460	--	27	4	8	483	----	15	7	9	9	1800	------	1	6000	------	1200	450	------	----	3	33	256	706
25 West Graham	334	1	27	18	29	350	----	16	7	1	1	7000	------	1	8000	265	------	1000	15000	----	--	----	------	1000
District Property	-----	--	----	----	----	-----	----	---	---	---	----	------	------	1	15000	8000	------	1300	1000	----	--	----	------	1300
Total	7254	18	316	453	743	7280	----	262	55	110	83	$ 552800	$ 31884	21	$130170	$ 15240	$ 38400	$ 15468	$195800	640	28	721	$ 12158	$ 28266
Total last year	-----	21	513	231	798	7254	----	307	53	105	84	514700	45100	21	118500	2816	13000	24685	178350	1428	33	930	13396	39509
Increase	-----	--	----	222	----	26	----	---	2	5	----	$ 38100	$------	--	$ 11670	$ 12424	$ 25400	$------	$ 17450	$----	--	----	$------	$------
Decrease	-----	3	197	----	55	-----	----	35	---	---	1	--------	13216	--	------	------	------	9217	------	788	5	209	1238	11243

STATISTICAL TABLE NO. 1—WYTHEVILLE DISTRICT

CHARGES	MEMBERSHIP									CHURCH PROPERTY									INSURANCE		Woman's Work			Total Table I
	Members Reported Last Year	Local Preachers	Additions on Profession of Faith	Additions by Certificate and Otherwise	Removals by Death and Otherwise	Total Memb's Including Local Preachers	Licensed to Preach During the Year	Adults Baptized	Infants Baptized	No. Cong'g'ns in Charge	No. of Church Buildings	Value	Indebtedness	No. of Parsonages	Value	Indebtedness	Value of Other Church Property	Raised for Churches and Parsonages	Insurance Carried	Premium Paid	No. of Societies	Members	Total Amount Raised by Woman's Missionary Societies	
1 Blue Ridge	448	--	28	3	137	342	--	28	1	6	5	$ 6000	$ --	1	$ 3000	$ 110	$ --	$ 629	$ 1000	$ 5	--	--	$ --	$ 634
2 Cedar Springs	832	--	133	8	2	971	--	133	15	6	6	23400	--	1	6200	--	--	400	10000	25	1	50	500	925
3 Chilhowie	690	--	27	8	52	673	--	26	--	5	5	26000	--	1	7000	--	--	100	2000	30	1	36	240	370
4 Coveton	261	--	14	--	3	272	--	6	--	7	7	10000	--	1	1000	50	--	250	--	--	--	--	--	250
5 Cripple Creek	504	--	9	3	6	510	--	6	7	6	6	15000	--	1	6200	--	--	550	5000	19	1	25	35	604
6 Elk Creek	712	2	81	--	7	786	--	75	6	7	7	22000	--	1	5700	--	--	400	4500	10	--	--	--	410
7 Fries	253	1	17	14	12	272	1	15	6	1	1	12000	--	1	3700	85	250	2759	10000	27	1	15	340	3126
8 Galax	485	2	54	40	7	572	--	36	12	1	1	75000	15000	1	6000	--	--	32500	32500	60	1	44	1267	33827
9 Grant	411	--	18	--	24	405	--	8	2	10	9	11000	--	1	2000	25	--	150	--	--	1	10	40	190
10 Hillsville	355	2	27	6	127	261	--	6	1	5	4	6500	--	1	5500	--	1500	1500	4000	12	1	20	350	1862
11 Independence	423	3	12	--	7	428	--	12	--	7	7	20000	--	1	3500	--	600	600	--	--	1	20	50	650
12 Lead Mines	796	2	24	17	301	536	--	24	4	7	7	10000	--	1	3000	--	--	272	4000	5	--	--	--	277
13 Max Meadows	484	--	6	6	6	490	--	4	8	7	5	20500	--	1	5000	--	500	344	8000	40	--	--	--	384
14 Marion	553	2	17	19	59	530	--	12	3	1	1	90000	11879	1	16000	--	--	5123	47000	228	2	112	1422	6773
15 Marion Circuit	629	--	26	9	15	649	--	10	--	6	6	27000	--	1	8000	500	--	1200	5500	--	2	17	92	1292
16 Rural Retreat	409	--	21	7	11	426	--	5	7	1	1	30000	--	1	11000	--	--	609	20000	131	4	139	946	1686
17 Rural Retreat Circuit	832	--	39	17	22	866	--	15	34	6	6	16000	--	1	6000	--	850	165	13600	45	4	54	655	865
18 Spring Valley	620	3	30	3	6	647	2	30	--	7	6	43000	--	1	6000	--	--	1360	2500	--	--	--	--	1360
19 Woodlawn	--	--	15	338	4	349	--	16	--	7	7	11600	400	--	--	--	--	584	--	--	--	--	--	584
20 Wytheville	531	2	2	7	123	417	--	1	6	1	1	40000	--	1	10000	--	3000	355	23000	144	1	131	1073	1572
21 Wytheville Circuit	963	2	46	4	3	1010	--	46	8	7	7	25000	--	1	8500	--	--	243	1500	107	10	212	418	768
District Property	--	--	--	--	--	--	--	--	--	--	--	--	--	1	12000	1800	--	703	6000	17	--	--	--	720
Total	11191	21	646	509	934	11412	3	514	120	111	105	$ 540000	$ 27279	21	$135300	$ 2570	$ 6700	$ 50796	$199100	$ 905	31	885	$ 7428	$ 59129
Total last year	--	24	528	186	697	11191	--	390	98	107	104	488066	15800	21	129700	2387	5910	60516	155000	569	21	766	9105	70190
Increase	--	--	118	323	239	221	3	124	22	4	1	$ 51934	$ 11479	--	$ 5600	$ 183	$ 790	$ --	$ 44100	$ 336	10	119	$ --	$ --
Decrease	--	3	--	--	--	--	--	--	--	--	--	--	--	--	--	--	--	9710	--	--	--	--	1677	11061

STATISTICAL TABLE NO. 1—RECAPITULATION

DISTRICT	MEMBERSHIP									CHURCH PROPERTY									INSURANCE		Woman's Work			
	Members Reported Last Year	Local Preachers	Additions on Profession of Faith	Additions by Certificate and Otherwise	Removals by Death and Otherwise	Total Memb's Including Local Preachers	Licensed to Preach During Year	Adults Baptized	Infants Baptized	No. Cong'g'ns in Charge	No. Church Bldgs.	Value	Indebtedness	No. of Parsonages	Value	Indebtedness	Value of Other Church Property	Raised for Churches and Parsonages	Insurance Carried	Premiums Paid	No. of Societies	Members	Total Amount Raised by Woman's Missionary Societies	Total Table 1
1 Abingdon	11409	26	598	536	1125	11418	----	394	77	97	84	$ 500350	$ 7234	18	$ 106100	$ 3730	$ 12700	$ 30598	$ 140900	$ 766	29	1133	$ 9719	$ 41083
2 Big Stone Gap	8232	16	397	281	736	8174	----	299	71	93	73	425500	51450	21	83950	9350	27800	21818	152375	1042	21	797	13127	35987
3 Bluefield	9329	21	614	509	2351	8101	----	399	90	57	33	675800	87083	16	157928	43775	49285	36253	287350	1800	31	2097	28429	66482
4 Chattanooga	11134	27	404	577	729	11386	2	341	95	74	60	1119550	152700	28	148275	29940	5755	51270	454750	3088	34	1839	30174	84532
5 Cleveland	7293	14	304	210	816	6991	----	210	29	73	71	396000	17000	24	86400	2791	3300	14418	151000	1196	32	815	9779	25393
6 Knoxville	9434	35	717	704	968	9887	6	424	94	64	61	1295500	327525	24	117400	8460	65500	145960	550000	5792	32	1325	19712	171464
7 Morristown	10142	13	483	445	1370	9700	----	343	74	113	98	654100	5880	24	125200	2175	14250	17400	102575	833	20	734	8867	27100
8 Radford	10606	8	360	592	1708	9850	----	234	48	90	74	704800	10800	20	98550	1980	700	13567	171750	1209	27	970	10103	24879
9 Tazewell	7254	18	316	453	743	7280	----	262	55	110	83	552800	31884	21	130170	15240	38400	15468	195800	640	28	721	12158	28266
10 Wytheville	11191	21	646	509	934	11412	3	514	120	111	105	540000	27279	21	135300	2570	6700	50796	199100	905	31	885	7428	59129
Total	96024	199	4839	4816	11480	94199	11	3420	753	882	742	$6864350	$718835	217	$1189273	$120011	$224390	$397548	$2405600	$17271	285	11316	$149496	$564315
Last year	-----	230	4218	4996	9697	96024	----	2898	872	891	759	6112416	$669683	216	1135825	123203	120219	410311	2239275	15201	256	10404	144969	570481
Increase	-----	---	621	----	1783	-----	11	522	---	---	---	$ 751934	$ 49152	1	$ 53448	$------	$104171	$------	$ 166325	$ 2070	29	912	$ 4527	$------
Decrease	-----	31	----	180	-----	1825	----	----	119	9	17	--------	-------	---	--------	3192	-------	12763	--------	-------	---	------	-------	6166

STATISTICAL TABLE NO. 2—ABINGDON DISTRICT

CHARGES	Ch'rch Papers Taken		EPWORTH LEAGUES						SUNDAY SCHOOLS													Lay Activities					
	General Organ	Conference Organ	No. Leagues	Members	Raised for Missions	Raised on Anniversary Day	Raised for All Other Objects	Total Raised by Epworth Leagues	No. Sunday Schools	Officers and Teachers	No. on Cradle Roll	No. in Home Dept.	No. in All Other Departments	Total Enrollment in All Departments	No. Pupils Who Have Joined Church	No. Taking Training Courses	No. Wesley Classes	Amount Raised on Sunday School Day	Amount Raised for Missions	Amount Raised for All Other Purposes	Total Amt. Raised by Sunday Schools	No. of Wesley Brotherhoods	No. of Members	Raised by Wesley Brotherhoods	No. of Stewardship Committees	No. in Fellowship of Stewardship	Total Table II.
1 Abingdon	16	45	2	58	$ 11	$ 2	$ 72	$ 85	2	35	40	45	583	703	33	7	2	$ 10	$ 157	$ 831	$ 998	----	----	$----	----	----	$ 1083
2 Abingdon Circuit	---	---	2	40	----	----	40	40	8	45	24	----	731	800	15	----	----	----	----	220	220	----	----	----	----	----	260
3 Benham	---	5	---	11	----	----	----	----	3	26	----	8	156	190	28	----	----	----	----	70	70	----	----	----	----	----	70
4 Blountville	48	34	2	68	----	3	22	25	7	46	45	----	448	539	12	----	----	5	----	98	103	----	----	----	----	----	128
5 Bluff City	10	65	1	20	----	----	25	25	4	24	----	----	326	350	30	----	----	8	5	317	330	----	----	----	----	----	355
6 Bristol—Anderson St.	7	30	2	152	25	1	445	471	1	18	15	12	590	635	45	20	1	8	10	1361	1379	----	----	----	----	----	1850
7 Mary Street	5	30	2	91	42	3	76	121	1	15	----	----	325	340	----	18	3	4	81	189	274	----	----	----	----	----	395
8 South Bristol	1	5	1	35	20	----	40	60	3	18	----	----	300	318	32	----	----	----	----	300	300	----	----	----	----	----	360
9 Virginia Avenue	10	8	2	62	20	12	48	80	1	18	----	----	320	338	4	8	----	----	----	532	532	----	----	----	----	----	612
10 State Street	48	62	1	41	25	----	50	75	1	52	24	----	844	920	9	16	3	23	245	960	1228	----	----	----	----	----	1303
11 West Bristol	1	14	1	14	----	----	----	----	5	30	----	----	320	350	50	----	----	6	5	100	111	----	----	----	----	----	111
12 Bristol Circuit	2	5	2	60	12	3	26	41	6	38	----	----	363	401	8	9	----	2	----	130	132	----	----	----	----	----	173
13 Broadford	---	---	3	105	65	6	121	192	4	42	45	----	440	527	2	----	----	----	----	439	439	----	----	----	----	----	631
14 Ceres	5	28	---	----	----	----	----	----	5	42	23	----	310	375	9	----	----	3	----	176	179	----	----	----	----	----	179
15 Chatham Hill	1	9	2	57	----	----	3	3	7	44	----	----	438	482	2	----	----	9	14	117	140	----	----	----	----	----	143
16 Damascus	3	31	2	50	2	----	30	32	4	35	----	----	310	345	1	1	----	----	30	175	205	----	----	----	----	----	237
17 Elizabethton	9	13	---	----	----	----	----	----	2	14	----	----	136	150	----	----	----	----	150	340	490	----	----	----	----	----	490
18 Emory	10	20	1	25	8	4	40	52	1	24	20	----	414	458	2	----	----	5	94	359	458	1	20	70	1	----	580
19 Glade Spring	8	28	7	28	----	----	7	7	5	46	----	----	648	694	56	----	----	----	----	440	440	1	30	75	----	----	522
20 Keywood	4	15	2	86	20	----	112	132	7	54	----	4	632	690	86	----	----	----	----	349	349	----	----	----	----	----	481
21 Mountain City	4	8	---	----	----	----	----	----	2	10	12	----	68	90	----	----	----	----	----	75	75	----	----	----	----	----	75
22 Saltville	5	25	3	94	40	----	50	90	1	19	25	5	351	400	5	14	----	10	120	454	584	----	----	----	----	----	674
Total	197	480	38	1097	$290	$ 34	$1207	$1531	80	695	273	74	9053	10095	429	93	9	$ 93	$ 911	$ 8032	$ 9036	2	50	$ 145	2	----	$10712
Total last year	155	433	30	1242	354	55	1228	1637	80	695	345	130	9108	10279	289	127	14	107	1078	8885	10070	----	----	----	----	----	11707
Increase	---	---	---	----	----	----	----	----	----	----	----	----	----	----	----	----	----	----	----	----	----	----	----	----	----	----	----
Decrease	---	---	---	----	----	----	----	----	----	----	----	----	----	----	----	----	----	----	----	----	----	----	----	----	----	----	----

STATISTICAL TABLE NO. 2—BIG STONE GAP DISTRICT

CHARGES	Ch'rch Papers Taken		EPWORTH LEAGUES						SUNDAY SCHOOLS														Lay Activities					
	General Organ	Conference Organ	No. Leagues	Members	Raised for Missions	Raised on Anniversary Day	Raised for All Other Objects	Total Raised by Epworth Leagues	No. Sunday Schools	Officers and Teachers	No. on Cradle Roll	No. in Home Dept.	No. in All Other Departments	Total Enrollment in All Departments	No. Pupils Who Have Joined Church	No. Taking Training Courses	No. Wesley Classes	Amount Raised on Sunday School Day	Amount Raised for Missions	Amount Raised for All Other Purposes	Total Amt. Raised by Sunday Schools	No. of Wesley Brotherhoods	No. of Members	Raised by Wesley Brotherhoods	No. of Stewardship Committees	No. in Fellowship of Stewardship	Total Table II.
1 Andover and Inman	---	25	3	75	$---	$---	$ 5	$ 5	2	18	---	---	205	223	4	---	---	$---	$---	$ 20	$ 20	---	---	$---	---	---	$ 25
2 Appalachia	7	10	2	72	25	---	100	125	1	26	50	12	369	457	80	21	---	17	156	580	753	---	---	---	---	---	878
3 Big Stone Gap	3	12	1	32	6	---	42	48	1	17	23	---	309	349	6	12	2	8	---	332	340	---	---	---	---	---	388
4 Clinchport	---	---	1	50	---	---	150	150	4	15	22	---	200	237	3	---	---	---	---	50	50	---	---	---	---	---	200
5 Coeburn	10	20	1	35	50	3	132	185	1	14	20	50	205	289	38	---	---	---	83	296	379	---	---	---	---	---	564
6 Coeburn Circuit	1	16	1	21	7	---	---	7	3	12	---	---	118	130	---	---	---	---	---	40	40	---	---	---	---	---	47
7 Cumberland Gap	4	20	1	16	8	---	20	28	4	22	20	---	270	312	4	---	---	---	20	235	255	---	---	---	4	20	283
8 Dunbar	---	---	1	28	10	5	86	101	1	9	---	---	120	129	---	---	---	---	---	104	104	---	---	---	---	---	205
9 Dungannon	10	16	1	12	---	---	15	15	5	38	16	12	354	420	12	---	---	---	115	64	179	---	---	---	---	---	194
10 East Stone Gap	10	12	4	70	10	---	20	30	4	35	55	9	416	515	3	48	---	5	32	380	417	---	---	---	---	---	447
11 Ewing	2	10	1	50	---	---	25	25	2	14	20	---	96	130	10	---	---	---	---	80	80	---	---	---	3	1	105
12 Gate City	---	---	---	---	---	---	---	---	1	16	---	---	175	191	1	---	1	---	50	175	225	---	---	---	---	---	225
13 Gate City Circuit	---	---	---	---	---	---	---	---	5	40	---	---	360	400	---	---	---	---	---	100	100	---	---	---	---	---	100
14 Imboden	8	10	---	---	---	---	---	---	2	25	24	---	472	521	3	5	---	---	---	205	205	---	---	---	---	---	205
15 Jonesville	5	15	2	45	20	---	50	70	6	60	---	25	560	645	12	---	3	---	31	275	306	---	---	---	---	---	376
16 Kingsport	---	---	2	61	15	---	65	80	1	26	55	25	571	677	32	4	5	16	186	617	819	---	---	---	---	---	899
17 Kingsport Circuit	17	21	---	---	---	---	---	---	5	32	31	18	230	311	6	---	---	---	12	161	173	---	---	---	---	---	173
18 Nicklesville	---	---	1	100	---	---	---	---	1	7	---	---	68	75	---	---	---	---	---	80	80	---	---	---	---	---	80
19 Norton	4	20	3	101	45	6	135	186	2	55	101	---	521	677	20	25	4	15	275	823	1113	---	---	---	---	---	1299
20 Pennington Gap	5	20	1	30	30	---	---	30	4	26	64	10	385	485	3	---	---	10	52	393	455	---	---	---	2	4	485
21 Powell's Valley	1	19	---	---	---	---	---	---	5	25	---	---	215	240	14	---	---	3	24	62	89	---	---	---	---	---	89
22 Roda	1	4	1	50	---	---	12	12	2	20	74	---	346	440	---	3	---	---	3	221	224	---	---	---	---	---	236
23 Stickleyville	4	3	2	65	---	---	15	15	6	35	---	---	265	300	7	---	---	2	5	54	61	---	---	---	---	---	76
24 Stonega	3	10	1	16	---	---	30	30	1	11	27	---	100	138	3	6	---	6	24	213	243	---	---	---	1	---	273
25 Tom's Creek	---	---	---	---	---	---	---	---	2	7	---	---	105	112	6	---	---	4	---	89	93	---	---	---	---	---	93
26 Wise	9	21	5	118	15	---	220	235	2	26	23	14	402	465	28	2	2	11	---	426	437	1	37	105	2	16	777
Total	104	284	35	1047	$241	$ 14	$1122	$1377	73	631	625	175	7437	8868	295	126	17	$ 97	$1068	$ 6075	$ 7240	1	37	$ 105	12	41	$ 8722
Total last year	136	255	34	1153	217	9	1263	1489	79	676	809	260	7800	9545	291	79	21	108	710	6499	7317	---	---	150	---	---	8956
Increase	---	29	1	---	$ 24	$ 5	$---	$---	---	---	---	---	---	---	4	47	---	---	358	---	---	1	37	---	12	41	---
Decrease	32	---	---	106	---	---	141	112	6	45	184	85	363	677	---	---	4	11	---	424	77	---	---	45	---	---	234

STATISTICAL TABLE NO. 2—BLUEFIELD DISTRICT

CHARGES	Ch'rch Papers Taken		EPWORTH LEAGUES						SUNDAY SCHOOLS													Lay Activities					
	General Organ	Conference Organ	No. Leagues	Members	Raised for Missions	Raised on Anniversary Day	Raised for All Other Objects	Total Raised by Epworth Leagues	No. Sunday Schools	Officers and Teachers	No. on Cradle Roll	No. in Home Dept.	No. in All Other Departments	Total Enrollment in All Departments	No. Pupils Who Have Joined Church	No. Taking Training Courses	No. Wesley Classes	Amount Raised on Sunday School Day	Amount Raised for Missions	Amount Raised for All Other Purposes	Total Amt. Raised by Sunday Schools	No. of Wesley Brotherhoods	No. of Members	Raised by Wesley Brotherhoods	No. of Stewardship Committees	No. in Fellowship of Stewardship	Total Table II.
1 Berwind	2	4	1	25	$ 5	$---	$ 8	$ 13	1	16	24	---	160	200	---	---	---	$---	$ 35	$ 214	$ 249	---	---	---	---	---	$ 262
2 Bluefield—Bland St.	45	80	1	30	50	---	125	175	1	36	50	75	692	853	75	35	3	50	581	4223	4854	---	---	---	---	---	5029
3 Grace Church	---	---	1	105	118	10	560	688	1	24	40	21	1163	1248	49	23	3	25	1049	2562	3636	---	---	---	1	30	4324
4 Trinity	35	111	1	43	25	---	75	100	1	36	41	---	800	877	30	45	4	---	357	1014	1371	---	---	---	---	---	1471
5 City Mission	---	---	---	---	---	---	---	---	---	---	---	---	---	---	---	---	---	---	---	---	---	---	---	---	---	---	---
6 Bradshaw	---	---	---	---	---	---	---	---	---	---	---	---	---	---	---	---	---	---	---	---	---	---	---	---	---	---	---
7 Bramwell	4	23	2	61	45	---	95	140	2	21	108	---	249	378	16	2	---	8	40	406	454	---	---	---	---	---	594
8 Coalwood	1	11	1	32	---	---	---	---	2	20	---	---	492	512	12	---	---	---	62	514	576	---	---	---	---	---	576
9 Crumpler	2	16	1	25	---	---	47	47	3	20	18	---	371	409	8	---	---	---	28	317	345	---	---	---	1	1	392
10 Davy	4	7	2	95	15	---	120	135	1	14	---	---	166	180	55	---	2	3	---	361	364	---	---	---	---	---	499
11 East Welch	2	3	1	22	2	---	14	16	2	16	15	---	174	205	---	---	---	---	---	450	450	---	---	---	---	---	466
12 Eckman	18	10	1	20	---	---	35	35	1	14	---	---	138	152	1	---	1	10	47	204	261	---	---	---	---	---	296
13 Faraday	2	1	---	---	---	---	---	---	1	10	---	---	130	140	4	---	---	4	---	130	134	---	---	---	---	---	134
14 Gary	4	12	2	69	25	---	86	111	2	22	45	---	425	492	60	---	2	---	117	565	682	---	---	---	1	8	793
15 Glen Alum	---	---	1	25	---	---	---	---	2	15	120	---	210	345	---	---	---	---	---	425	425	---	---	---	---	---	425
16 Iaeger	10	10	3	52	---	---	68	68	2	17	72	36	192	317	3	---	---	7	61	191	259	---	---	---	---	---	327
17 Jenkin Jones	8	14	---	---	---	---	---	---	4	30	---	---	402	432	15	---	---	8	---	585	593	---	---	---	---	---	593
18 Keystone	9	17	1	32	---	---	25	25	1	14	106	---	220	340	21	---	---	---	156	310	466	---	---	---	---	---	491
19 Kimball	5	14	---	---	---	---	---	---	2	36	17	12	336	401	15	22	---	15	82	416	513	---	---	---	---	---	513
20 Maybeury	---	---	---	---	---	---	---	---	1	16	---	---	270	286	---	10	1	14	---	180	194	---	---	---	---	---	194
21 McDowell	2	5	1	20	---	---	30	30	3	21	---	---	247	268	11	---	---	---	35	476	511	---	---	---	3	7	541
22 Montcalm	9	26	1	12	---	---	113	113	5	40	45	---	629	714	6	---	---	---	---	571	571	1	19	12	---	---	696
23 Newhall	2	5	2	36	---	---	6	6	4	19	---	---	351	370	29	---	---	---	22	122	144	---	---	---	---	---	150
24 North Fork	---	---	2	50	6	---	50	56	2	30	15	25	300	370	---	30	2	11	50	504	565	---	---	---	---	---	621
25 Rodefield	4	28	2	93	15	---	53	68	2	18	---	---	255	273	26	---	---	---	20	343	363	1	14	5	---	---	436
26 Twin Branch	1	6	---	---	---	---	---	---	3	28	60	---	362	450	---	---	---	2	50	300	352	---	---	---	---	---	352
27 War	3	10	1	25	---	---	100	100	5	20	---	---	225	245	10	---	---	---	---	500	500	---	---	---	---	---	600
28 Welch	22	35	2	56	50	6	305	361	1	23	27	43	301	394	24	6	2	25	196	625	846	1	102	455	1	11	1662
29 West Welch	2	10	3	54	33	---	95	128	3	24	141	15	327	507	---	---	---	---	35	208	243	---	---	---	---	---	371
30 Wilcoe	1	25	---	---	---	---	---	---	2	24	60	20	300	404	---	---	---	---	56	472	528	---	---	---	---	---	528
Total	197	483	33	982	$389	$ 16	$2010	$2415	60	624	1004	247	9887	11762	470	173	20	$182	$3079	$17188	$20449	3	135	$ 472	$ 7	$ 57	$23336
Total last year	289	477	24	968	383	21	2093	2497	58	629	975	271	9901	11776	310	165	25	181	3319	16519	20019	3	138	345	---	---	22861
Increase	---	6	9	14	$ 6	$---	$---	$---	2	---	29	---	---	---	160	8	---	$ 1	$---	$ 669	$ 430	---	---	$ 127	$ 7	$ 57	$ 475
Decrease	92	---	---	---	---	5	83	82	---	5	---	24	14	14	---	---	5	---	240	---	---	---	3	---	---	---	---

STATISTICAL TABLE NO. 2—CHATTANOOGA DISTRICT

CHARGES	Ch'rch Papers Taken		EPWORTH LEAGUES						SUNDAY SCHOOLS													Lay Activities					
	General Organ	Conference Organ	No. Leagues	Members	Raised for Missions	Raised on Anniversary Day	Raised for All Other Objects	Total Raised by Epworth Leagues	No. Sunday Schools	Officers and Teachers	No. on Cradle Roll	No. in Home Dept.	No. in All Other Departments	Total Enrollment in All Departments	No. Pupils Who Have Joined Church	No. Taking Training Courses	No. Wesley Classes	Amount Raised on Sunday School Day	Amount Raised for Missions	Amount Raised for All Other Purposes	Total Amt. Raised by Sunday Schools	No. of Wesley Brotherhoods	No. of Members	Raised by Wesley Brotherhoods	No. of Stewardship Committees	No. in Fellowship of Stewardship	Total Table II.
1 Chattanooga—Avondale	2	4	2	51	$ 30	$---	$ 225	$ 255	1	10	3	---	143	156	12	8	---	$---	$ 29	$ 106	$ 135	---	---	$---	---	---	$ 390
2 Brainerd	3	6	2	38	25	---	100	125	1	19	30	---	173	222	3	---	---	5	314	---	319	---	---	---	---	---	444
3 Centenary	---	---	2	99	83	14	230	327	1	110	160	83	1337	1690	66	209	34	94	1152	9143	10389	1	300	750	1	5	11466
4 East Lake	1	6	1	19	25	---	343	368	1	16	---	---	250	266	5	12	2	---	223	717	940	---	---	---	---	---	1308
5 Forest Avenue	1	12	3	87	67	4	131	202	1	30	19	---	289	338	30	13	---	9	479	837	1325	1	11	14	1	48	1541
6 Highland Park	15	10	3	124	98	---	150	248	1	80	80	34	1223	1417	28	9	3	14	1320	3530	4864	1	60	160	---	---	5272
7 King Memorial	2	28	1	15	25	---	105	130	1	32	28	55	295	410	13	5	2	5	573	473	1051	---	---	---	---	---	1181
8 Ridgedale	10	20	3	78	25	---	85	110	1	43	30	---	420	493	25	30	1	10	100	875	985	---	---	---	---	---	1095
9 Rossville	---	---	3	106	50	20	335	405	1	33	40	---	510	583	10	7	---	11	43	830	884	---	---	---	---	---	1289
10 Trinity	16	21	2	72	40	11	210	261	1	46	8	29	607	690	8	9	---	8	1220	1995	3223	1	40	150	---	---	3634
11 St. Elmo	1	10	3	120	15	---	76	91	2	52	63	---	735	850	24	3	1	---	251	1772	2023	---	---	---	---	---	2114
12 Whiteside Street	---	---	1	21	10	---	55	65	1	21	---	---	218	239	3	15	1	10	10	434	454	---	---	---	---	---	519
13 Wisdom Memorial	---	---	1	16	---	---	---	---	1	14	---	12	114	140	---	---	---	---	35	61	96	---	---	---	---	---	96
14 Dayton	---	---	1	20	---	---	23	23	1	17	24	36	172	249	5	---	---	---	---	1051	1051	---	---	---	---	---	1074
15 Dunlap	11	16	2	67	20	---	238	228	3	15	19	8	229	271	9	---	---	---	30	327	357	---	---	---	---	---	585
16 Etna	1	6	4	84	---	---	5	5	5	30	---	---	219	249	43	---	---	---	21	168	189	---	---	---	---	---	194
17 Evensville	10	13	---	---	---	---	---	---	4	24	---	---	226	250	32	---	---	---	---	92	92	---	---	---	---	---	92
18 Harriman Circuit	2	10	---	---	---	---	---	---	4	16	---	---	200	216	12	---	---	---	---	68	68	---	---	---	---	---	68
19 Hixson	1	1	2	50	---	---	20	20	3	24	15	10	200	249	---	---	---	8	---	327	335	---	---	---	---	---	355
20 Jasper	---	---	2	54	---	---	150	150	4	26	---	---	210	236	12	1	---	---	30	101	131	---	---	---	---	---	281
21 Lookout	---	6	1	25	---	---	---	---	4	17	---	---	158	175	---	---	---	---	---	50	50	---	---	---	---	---	50
22 Rising Fawn and Trent	4	16	1	20	---	---	---	---	4	26	---	---	184	210	12	---	---	---	6	170	176	---	---	---	---	---	176
23 Rockwood	4	8	1	12	---	---	7	7	1	14	22	---	225	261	12	---	---	---	274	593	867	---	---	---	---	---	874
24 Pikeville	2	7	1	33	---	---	60	60	2	16	---	---	209	225	7	---	---	16	---	225	241	---	---	---	---	---	301
25 South Pittsburg	---	---	1	25	---	---	60	60	1	12	---	---	138	150	---	---	---	---	---	437	437	---	---	---	---	---	497
26 Spring City	---	---	1	48	---	---	7	7	2	19	---	---	183	202	6	---	1	---	37	227	264	---	---	---	---	---	271
27 Wauhatchie	---	---	1	17	---	---	---	---	6	30	---	---	337	367	3	---	---	---	---	155	155	---	---	---	---	---	155
28 Whitwell	2	15	1	52	20	5	150	175	4	20	---	---	190	210	---	---	---	---	---	152	152	---	---	---	---	---	327
29 Eastdale	---	---	1	22	15	---	78	93	1	9	---	---	101	110	15	6	---	---	---	278	278	---	---	---	---	---	371
Total	88	215	47	1375	$548	$ 54	$2813	$3415	63	821	541	267	9495	11124	395	327	45	$190	$6147	$25194	$31531	4	411	$1074	2	53	$36020
Total last year	114	262	45	1270	316	59	2522	2897	59	786	548	214	9635	11183	469	365	49	231	3395	25951	29577	5	396	950	---	---	33424
Increase	---	---	2	105	$232	$---	$ 291	$ 518	4	35	---	53	---	---	---	---	---	---	2752	---	1954	---	15	124	2	53	2596
Decrease	26	47	---	---	---	---	---	---	---	---	7	---	140	59	74	38	4	41	---	757	---	1	---	---	---	---	---

STATISTICAL TABLE NO. 2—CLEVELAND DISTRICT

CHARGES	Ch'rch Papers Taken		EPWORTH LEAGUES						SUNDAY SCHOOLS													Lay Activities					
	General Organ	Conference Organ	No. Leagues	Members	Raised for Missions	Raised on Anniversary Day	Raised for All Other Objects	Total Raised by Epworth Leagues	No. Sunday Schools	Officers and Teachers	No. on Cradle Roll	No. in Home Dept.	No. in All Other Departments	Total Enrollment in All Departments	No. Pupils Who Have Joined Church	No. Taking Training Courses	No. Wesley Classes	Amount Raised on Sunday School Day	Amount Raised for Missions	Amount Raised for All Other Purposes	Total Amt. Raised by Sunday Schools	No. of Wesley Brotherhoods	No. of Members	Raised by Wesley Brotherhoods	No. of Stewardship Committees	No. in Fellowship of Stewardship	Total Table II.
1 Alcoa-Louisville	2	11	2	84	$---	$---	$ 23	$ 23	3	24	---	---	201	225	5	2	---	$ 2	$---	$ 125	$ 127	---	---	$---	---	---	$ 150
2 Athens	4	20	2	45	25	---	15	40	1	34	67	---	400	501	3	---	---	17	55	316	388	---	---	---	---	---	428
3 Athens Circuit	3	5	---	---	---	---	---	---	5	30	---	---	316	346	16	---	---	---	---	115	115	---	---	---	---	---	115
4 Benton	1	6	---	---	---	---	40	40	4	21	---	---	205	226	6	---	---	---	---	125	125	---	---	---	---	---	165
5 Charleston	3	5	1	20	10	---	50	60	4	40	10	5	410	465	13	---	---	2	---	250	252	---	---	1	---	---	312
6 Cleveland	20	20	2	50	25	---	35	60	6	27	30	---	200	257	12	25	---	---	62	603	665	1	105	---	---	---	756
7 Concord	1	12	1	36	10	5	168	183	2	26	28	30	317	401	16	5	---	8	5	352	365	---	---	---	---	---	548
8 Decatur	4	6	1	21	---	---	10	10	3	17	---	---	258	275	12	---	---	---	18	39	57	---	---	---	---	---	67
9 Ducktown	1	6	1	59	5	---	93	98	2	18	---	---	202	220	2	---	---	---	---	227	227	---	---	---	---	---	325
10 Etowah	8	14	2	40	37	---	38	75	1	16	---	---	377	393	10	1	---	---	---	381	381	---	---	---	---	---	456
11 Hiwassee College Circuit	---	---	4	127	10	---	23	23	6	32	---	---	433	465	30	98	---	4	94	24	122	---	---	---	---	---	155
12 Lenoir City	---	---	---	1	25	1	17	43	1	18	---	---	142	160	1	---	---	8	13	228	249	---	---	---	---	---	267
13 Loudon	6	5	1	35	10	---	25	35	1	15	---	---	252	267	---	1	1	22	20	800	842	---	---	1	---	---	877
14 Madisonville-Vonore	8	14	1	18	---	---	25	25	2	31	20	---	295	346	5	14	2	---	40	300	340	---	---	---	---	---	365
15 Maryville	12	16	2	45	15	4	51	70	2	38	30	3	578	649	4	10	7	12	68	589	669	---	---	---	---	---	739
16 Oakland	---	---	1	20	---	---	---	---	1	9	---	---	91	100	5	---	---	---	---	78	78	---	---	---	---	---	78
17 Ooltewah	3	---	1	38	15	---	47	62	3	31	---	14	199	253	28	---	3	1	25	206	232	---	---	---	---	---	294
18 Peakland	---	5	1	15	---	---	---	---	4	15	---	---	160	175	4	---	---	---	---	15	15	---	---	---	---	---	15
19 Philadelphia	4	10	3	46	---	---	30	30	4	20	12	2	230	264	5	2	---	7	24	146	177	---	---	4	---	---	207
20 Riceville	4	8	1	25	---	---	7	7	5	25	---	---	295	320	2	---	---	3	4	50	57	---	---	---	---	---	64
21 South Cleveland	3	4	3	14	---	---	39	39	3	27	---	---	368	395	50	---	---	---	---	146	146	---	---	---	---	---	185
22 Sweetwater	6	50	1	35	12	14	92	118	1	35	185	80	556	856	5	---	2	29	878	1280	2187	---	---	---	---	---	2305
23 Tyner-Graysville	2	4	2	55	10	---	82	92	2	18	---	---	147	165	4	6	---	---	---	225	225	---	---	---	---	---	317
Total	95	221	33	829	$209	$ 24	$ 910	$1143	66	567	382	134	6641	7724	238	164	15	$115	$1306	$ 6620	$ 8041	1	105	$ 6	$---	$---	$ 9190
Total last year	125	277	29	883	140	14	841	995	64	599	482	159	6812	8052	174	43	11	74	1151	6544	7769	1	6	25	---	---	8789
Increase	---	---	4	---	$ 69	$ 10	$ 69	$ 148	2	---	---	---	---	---	64	121	4	$ 41	$ 155	$ 76	$ 272	---	99	$---	$---	$---	$ 401
Decrease	30	56	---	54	---	---	---	---	---	32	100	25	171	228	---	---	---	---	---	---	---	---	---	19	---	---	---

STATISTICAL TABLE NO. 2—KNOXVILLE DISTRICT

CHARGES	Ch'rch Papers Taken		EPWORTH LEAGUES						SUNDAY SCHOOLS													Lay Activities					
	General Organ	Conference Organ	No. Leagues	Members	Raised for Missions	Raised on Anniversary Day	Raised for All Other Objects	Total Raised by Epworth Leagues	No. Sunday Schools	Officers and Teachers	No. on Cradle Roll	No. in Home Dept.	No. in All Other Departments	Total Enrollment in All Departments	No. Pupils Who Have Joined Church	No. Taking Training Courses	No. Wesley Classes	Amount Raised on Sunday School Day	Amount Raised for Missions	Amount Raised for All Other Purposes	Total Amt. Raised by Sunday Schools	No. of Wesley Brotherhoods	No. of Members	Raised by Wesley Brotherhoods	No. of Stewardship Committees	No. in Fellowship of Stewardship	Total Table II.
1 Andersonville	8	12	1	30	$---	$---	$---	$---	5	15	---	---	250	265	34	---	---	16	$---	$ 75	$ 91	---	---	$---	---	---	$ 91
2 Caryville	1	16	2	41	---	---	20	20	3	30	18	---	475	523	5	---	---	---	8	145	153	---	---	---	---	---	173
3 Clinton	4	6	2	38	15	---	300	315	1	18	38	115	250	421	46	2	---	---	91	433	524	---	---	---	---	---	839
4 Coal Creek	1	2	2	50	---	---	30	30	2	20	3	---	168	191	12	---	2	15	32	100	147	---	---	---	---	---	177
5 Corryton	---	2	2	55	20	---	25	45	4	24	---	---	218	242	15	---	---	---	---	240	240	---	---	---	---	---	285
6 Fincastle	3	5	1	20	---	---	---	---	1	8	6	4	110	128	---	---	---	---	90	120	210	---	---	---	---	---	210
7 Harriman	6	7	2	40	10	---	30	40	1	13	13	---	160	186	12	---	---	---	300	---	300	---	---	---	---	---	340
8 Henry's Cross Roads	3	7	1	49	7	---	23	30	4	21	---	---	184	205	2	---	---	---	---	280	280	---	---	---	---	---	310
9 Holston	---	1	1	18	25	---	16	41	1	6	---	---	125	131	22	---	---	---	---	102	102	---	---	---	---	---	143
10 LaFollette	4	10	1	20	10	---	30	40	1	10	11	---	134	155	---	---	---	---	---	215	215	---	---	---	---	---	255
11 Knoxville-Brookside	---	---	3	58	7	---	6	13	1	16	---	---	150	166	9	5	---	---	---	117	117	---	---	---	---	---	130
12 Central	20	16	3	125	50	---	100	150	1	59	62	100	800	1021	35	63	---	35	380	2144	2559	---	---	---	---	---	2709
13 Church Street	---	---	3	250	100	---	350	450	1	56	95	55	980	1186	23	58	---	---	534	2436	2979	1	116	116	---	---	3536
14 Clyde Street	---	---	1	40	---	---	24	24	1	6	---	---	117	123	18	---	---	---	---	96	96	---	---	---	---	---	120
15 East Hill Avenue	2	14	2	37	10	---	15	25	1	17	15	---	169	201	8	11	1	---	---	323	323	---	---	---	---	---	348
16 Emerald Avenue	2	10	2	65	5	---	52	57	1	18	15	10	295	338	19	9	1	6	133	415	554	---	---	---	---	---	611
17 Epworth	1	12	3	70	35	3	224	262	1	18	16	14	92	140	5	6	---	---	---	270	270	---	---	---	1	18	532
18 Fountain City	---	---	3	70	284	---	---	284	1	35	12	27	381	455	12	10	5	7	111	1245	1363	---	---	---	---	---	1647
19 Lincoln Park	2	10	3	70	30	3	140	173	1	28	20	---	260	308	36	16	3	8	50	800	858	---	---	---	---	---	1031
20 Magnolia Avenue	---	---	2	92	85	---	75	160	1	59	21	20	523	623	29	19	3	---	---	2849	2849	---	---	---	---	---	3009
21 Marble Hill	1	1	1	18	---	---	---	---	1	6	21	---	125	152	---	34	---	---	56	29	85	---	---	---	---	---	85
22 Perry Chapel	2	1	1	25	---	---	34	34	1	18	27	---	173	218	34	1	---	---	---	909	909	---	---	---	---	---	943
23 University Avenue	---	1	1	18	5	5	32	42	1	12	---	---	78	90	5	1	---	---	---	74	74	---	---	---	---	---	116
24 Vestal	---	1	---	---	---	---	---	---	1	5	---	---	75	80	---	---	---	---	---	32	32	---	---	---	---	---	32
25 Virginia Avenue	2	10	3	68	---	---	100	100	1	27	20	20	255	322	30	27	---	---	387	437	824	---	---	---	1	15	924
26 Washington Pike	3	7	1	30	---	5	75	80	1	27	12	3	383	425	23	11	3	---	---	855	855	1	40	25	1	50	960
27 West Lonsdale	---	---	1	13	---	---	5	5	1	10	---	---	90	100	---	---	---	---	27	99	126	---	---	---	---	---	131
28 West View	---	1	1	25	23	---	---	23	1	7	10	---	143	160	---	---	---	---	8	78	86	---	---	---	---	---	109
29 Macedonia	7	9	3	67	35	3	135	173	1	16	12	12	158	198	23	14	---	7	36	223	266	---	---	---	---	---	439
30 Petros	1	3	---	---	---	---	---	---	1	8	---	---	80	88	5	---	---	4	---	110	114	---	---	---	---	---	114
31 Powell Station	12	7	3	46	---	---	16	16	5	38	13	---	300	351	---	1	---	---	---	154	154	---	---	---	---	---	170
32 Roseberry	---	1	---	---	---	---	---	---	1	8	---	---	127	135	5	---	1	---	---	100	100	---	---	---	---	---	100
33 Sevierville	3	6	---	---	---	---	---	---	2	16	12	5	190	223	4	---	---	---	18	198	216	---	---	---	---	---	216
34 Stony Point	2	2	---	---	---	---	---	---	4	24	---	---	120	144	5	---	---	---	---	40	40	---	---	---	---	---	40
35 Strawberry Plains	1	6	---	---	---	---	---	---	3	22	---	---	253	275	---	---	---	9	100	257	366	---	---	---	---	---	366
Total	91	186	55	1548	$756	$ 19	$1857	$2632	58	721	472	385	8391	9969	476	288	19	$107	$2361	$16000	$18468	2	156	$ 141	$ 3	$ 83	$21241
Total last year	106	183	53	1545	373	30	2238	2641	57	652	497	241	7887	9277	303	220	17	114	1529	17758	19401	5	273	242	---	---	22284
Increase	---	3	2	3	$383	$---	$---	$---	1	69	---	144	504	692	173	68	2	$---	$ 832	$---	$---	---	---	$---	3	83	$---
Decrease	15	---	---	---	---	11	381	9	---	---	25	---	---	---	---	---	---	7	---	1758	933	3	117	101	---	---	1043

STATISTICAL TABLE NO. 2—MORRISOWN DISTRICT

CHARGES	Ch'rch Papers Taken		EPWORTH LEAGUES						SUNDAY SCHOOLS													Lay Activities					
	General Organ	Conference Organ	No. Leagues	Members	Raised for Missions	Raised on Anniversary Day	Raised for All Other Objects	Total Raised by Epworth Leagues	No. Sunday Schools	Officers and Teachers	No. on Cradle Roll	No. in Home Dept.	No. in All Other Departments	Total Enrollment in All Departments	No. Pupils Who Have Joined Church	No. Taking Training Courses	No. Wesley Classes	Amount Raised on Sunday School Day	Amount Raised for Missions	Amount Raised for All Other Purposes	Total Amt. Raised by Sunday Schools	No. of Wesley Brotherhoods	No. of Members	Raised by Wesley Brotherhoods	No. of Stewardship Committees	No. in Fellowship of Stewardship	Total Table II.
1 Afton	2	3	1	15	$ 1	----	----	$ 1	6	38	18	----	444	500	6	30	----	----	----	$ 101	$ 101	----	----	----	----	----	$ 102
2 Bulls Gap	2	5	2	33	----	----	16	16	5	49	----	----	371	420	2	----	----	30	6	425	461	----	----	----	----	----	477
3 Bridgers Chapel	2	10	2	50	----	----	16	16	1	9	----	----	791	800	50	----	----	----	----	323	323	----	----	----	----	----	339
4 Embreeville	1	7	----	----	----	----	----	----	6	37	----	----	358	395	9	----	----	----	----	270	270	----	----	----	----	----	270
5 Erwin	14	32	2	75	21	5	36	62	2	34	41	12	600	687	38	----	4	24	25	1158	1207	1	21	33	----	----	1302
6 Fall Branch	2	7	----	----	----	----	----	----	3	12	----	----	12	24	----	----	----	2	----	48	50	----	----	----	----	----	50
7 Greeneville	6	14	1	30	12	----	30	42	1	24	----	----	312	336	30	----	1	----	----	917	917	----	----	----	----	----	959
8 Hawkins	8	10	1	30	20	----	10	30	7	30	----	----	320	350	15	----	----	7	10	20	37	----	----	----	----	----	67
9 Jefferson City	----	----	1	26	5	----	45	50	3	25	----	----	330	355	10	----	----	6	82	357	445	----	----	----	----	----	495
10 Johnson City	12	17	3	130	41	15	137	193	1	34	35	36	760	865	22	----	3	----	----	1727	1727	----	----	----	----	----	1920
11 Johnson City Circuit	2	3	----	----	----	----	----	----	4	22	----	----	353	375	6	----	----	----	----	305	305	----	----	----	----	----	305
12 Jonesboro	2	5	1	35	----	----	50	50	1	12	----	----	73	85	5	----	----	8	----	75	83	----	----	----	----	----	133
13 Limestone	7	17	1	18	----	----	10	10	5	45	9	----	406	460	18	----	----	----	32	225	257	----	----	----	----	----	267
14 Morristown	13	54	1	24	----	----	14	14	1	25	12	150	550	737	39	4	1	14	----	1328	1342	----	----	----	----	----	1356
15 Morristown Circuit	10	38	3	120	25	----	50	75	5	40	27	18	500	585	10	5	2	20	----	380	400	----	----	----	----	----	475
16 Mosheim	3	10	3	90	----	----	30	30	5	40	----	----	400	440	23	----	----	5	19	200	224	----	----	----	----	----	254
17 Newport	3	26	1	15	----	----	----	----	1	21	20	----	209	250	12	----	8	----	----	450	450	----	----	----	1	----	450
18 Parrottsville	3	5	----	----	----	----	----	----	6	30	----	----	350	380	18	----	----	----	----	96	96	----	----	----	----	----	96
19 Rogersville	2	10	----	----	----	----	----	----	4	27	----	----	230	257	----	----	----	----	----	100	100	----	----	----	----	----	100
20 Surgoinsville	1	17	----	----	----	----	----	----	2	40	----	----	310	350	2	3	3	----	----	78	78	----	----	----	----	----	78
21 Sneedville	----	----	----	----	----	----	----	----	3	9	----	----	94	103	6	----	----	----	----	37	37	----	----	----	----	----	37
22 Tate and Rutledge	----	----	----	----	----	----	----	----	5	27	----	----	330	357	24	----	----	----	----	219	219	----	----	----	----	----	219
23 Tazewell	----	----	3	48	----	----	----	----	3	16	----	----	84	100	4	----	----	----	----	110	110	----	----	----	----	----	110
24 Tazewell Circuit	2	15	----	----	----	----	----	----	4	24	----	----	230	254	16	----	----	----	----	60	60	----	----	----	----	----	60
25 White Pine	5	15	1	32	----	----	----	----	5	30	----	----	270	300	24	----	----	3	24	250	277	----	----	----	----	----	277
Total	102	320	27	771	$125	$ 20	$ 444	$ 589	89	700	162	216	8687	9765	389	42	22	$119	$ 198	$ 9259	$ 9576	1	21	$ 33	1	----	$10198
Total last year	141	297	27	871	124	28	787	939	97	723	334	89	9120	10266	313	7	14	41	322	7864	8227	1	12	12	----	----	9178
Increase	----	23	----	----	$ 1	$----	$----	$----	----	----	----	127	----	----	76	35	8	$ 78	$----	$ 1395	$ 1349	----	9	$ 21	1	----	$ 1020
Decrease	39	----	----	100	----	8	343	350	8	23	172	----	433	501	----	----	----	----	124	----	----	----	----	----	----	----	----

STATISTICAL TABLE NO. 2—RADFORD DISTRICT

CHARGES	Ch'rch Papers Taken		EPWORTH LEAGUES						SUNDAY SCHOOLS													Lay Activities					
	General Organ	Conference Organ	No. Leagues	Members	Raised for Missions	Raised on Anniversary Day	Raised for All Other Objects	Total Raised by Epworth Leagues	No. Sunday Schools	Officers and Teachers	No. on Cradle Roll	No. in Home Dept.	No. in All Other Departments	Total Enrollment in All Departments	No. Pupils Who Have Joined Church	No. Taking Training Courses	No. Wesley Classes	Amount Raised on Sunday School Day	Amount Raised for Missions	Amount Raised for All Other Purposes	Total Amt. Raised by Sunday Schools	No. of Wesley Brotherhoods	No. of Members	Raised by Wesley Brotherhoods	No. of Stewardship Committees	No. in Fellowship of Stewardship	Total Table II.
1 Athens	7	30	1	32	39	2		41	1	22	14	35	220	291	8			$	$ 10	$ 172	$ 182			$			$ 223
2 Aubern	3	6							5	31			400	431	22			15	200		215						215
3 Bland	1	6							4	30			275	305	5			3	9	63	75						75
4 Draper	1	3							4	16			90	106						50	50						50
5 Dublin	4	12	1	22	35		185	220	5	32	11	18	518	579	17		1			755	755						975
6 East Radford			3	135	69	5	450	524	1	29	29	16	568	642	29	37	2		40	902	942	1	7	7	1	1	1473
7 East River	3	13							10	47			433	480	7			6		125	131						131
8 Eggleston	2	2	2	60			55	55	4	38	10		223	271	2			10		230	240						295
9 Floyd	2	3	2	50			10	10	5	25	7		255	287						100	100						110
10 Hiawatha			2	54	22	3	3	28	3	19	23	13		55	2			7		144	151						179
11 Lerona	1	4							4	24			220	244						150	150						150
12 Matoaka	6	20							2	17			243	260	1					175	175						175
13 Mechanicsburg	2	21	1	40					6	36			364	400	2				15	100	115						115
14 Narrows	6	34	2	46	80		50	130	2	27			233	260	3		1		29	477	506						636
15 New River	3	2							3	25			235	260				14	44	337	395						395
16 Pearisburg	5	20	1	25	20	1	31	52	3	30	15		431	476		1		7	83	205	295						347
17 Princeton—First Church	3	55	2	95	25		115	140	1	35	50	10	925	1020	17	15	2	28	197	684	909	1	35		1		1049
18 Key Street	10	12							1	18			237	255	40	3				260	260						266
19 Princeton Circuit	9	24	2	35		15	35	50	5	46			611	657	21					316	316						366
20 Pulaski	21	32	2	73	46		173	219	1	32	47	31	552	662	58		2		64	1551	1615						1834
21 Radford			1	26			25	25	1	9	120			129				2		83	85						110
22 Staffordsville	3	19							5	34			225	259	1			6	19	157	182						182
Total	92	318	22	693	$336	$ 26	$1132	$1494	76	622	326	123	7258	8329	235	56	8	$ 98	$ 710	$ 7036	$ 7844	2	42	$ 7	2		$ 9345
Total last year	182	404	25	883	265	7	1189	1461	80	620	211	108	7732	8671	231	52	13	92	576	5808	6476	2	81	39			7976
Increase																											
Decrease																											

STATISTICAL TABLE NO. 2—TAZEWELL DISTRICT

CHARGES	Ch'rch Papers Taken		EPWORTH LEAGUES						SUNDAY SCHOOLS													Lay Activities					
	General Organ	Conference Organ	No. Leagues	Members	Raised for Missions	Raised on Anniversary Day	Raised for All Other Objects	Total Raised by Epworth Leagues	No. Sunday Schools	Officers and Teachers	No. on Cradle Roll	No. in Home Dept.	No. in All Other Departments	Total Enrollment in All Departments	No. Pupils Who Have Joined Church	No. Taking Training Courses	No. Wesley Classes	Amount Raised on Sunday School Day	Amount Raised for Missions	Amount Raised for All Other Purposes	Total Amt. Raised by Sunday Schools	No. of Wesley Brotherhoods	No. of Members	Raised by Wesley Brotherhoods	No. of Stewardship Committees	No. in Fellowship of Stewardship	Total Table II.
1 Belfast	1	10	---	---	$---	$---	$---	$---	3	18	---	---	236	254	1	---	---	$ 11	$ 63	$---	$ 74	---	---	$---	---	---	$ 74
2 Bluefield, Virginia	10	30	2	63	---	---	45	45	1	35	83	55	502	675	10	25	5	37	122	480	639	1	20	---	1	---	684
3 Bluefield (Va.) Circuit	35	6	1	35	---	---	60	60	8	74	---	---	789	863	18	4	---	17	25	445	487	1	14	42	---	---	589
4 Boissevain and Cooper	5	17	---	---	---	---	---	---	4	32	52	25	375	484	10	2	---	20	---	901	921	---	---	---	---	---	921
5 Buchanan and Drill	1	5	1	70	11	---	76	87	4	23	---	---	252	275	36	14	---	---	---	106	106	---	---	---	---	---	193
6 Castlewood and Dante	9	15	2	75	5	---	45	50	3	30	---	---	500	530	25	---	---	---	---	500	500	---	---	---	---	---	550
7 Cedar Bluff	---	---	1	16	9	---	21	30	7	37	---	---	341	378	3	2	---	37	25	50	112	---	---	---	4	---	142
8 Cleveland	3	18	---	---	---	---	---	---	7	30	---	---	200	230	8	---	---	---	---	85	85	---	---	---	---	---	85
9 Clinchfield	---	7	---	---	---	---	---	---	4	16	---	---	164	180	---	---	---	---	---	35	35	---	---	---	---	---	35
10 Clintwood	2	13	2	47	---	---	17	17	2	18	---	---	178	196	---	---	---	---	---	98	98	---	---	---	---	---	115
11 Dickensonville	5	35	2	45	---	---	12	12	6	30	---	---	120	150	---	---	---	---	---	75	75	---	---	---	8	---	87
12 Elk Garden	3	17	---	---	---	---	---	---	3	17	---	---	275	292	---	2	---	---	10	31	41	---	---	---	---	---	41
13 Freemont and McClure	1	13	---	---	---	---	---	---	2	18	---	---	250	268	14	---	---	---	9	216	225	---	---	---	---	---	225
14 Grundy	1	1	---	---	---	---	---	---	5	18	---	---	175	193	7	10	1	---	---	100	100	---	---	---	---	---	100
15 Honaker	6	25	1	21	---	---	---	---	3	22	18	---	319	359	---	---	---	4	---	321	325	---	---	---	1	---	325
16 Lebanon	8	32	2	48	---	---	27	27	4	36	---	---	230	266	2	10	1	4	---	325	329	1	15	15	4	7	371
17 North Tazewell	---	---	1	32	3	---	52	55	4	26	24	49	276	375	3	11	---	2	52	201	255	---	---	---	---	---	310
18 Pocahontas	10	28	3	48	55	11	300	366	1	21	64	30	225	340	1	18	1	8	---	612	620	---	---	---	---	---	986
19 Richlands	1	20	---	---	---	---	15	15	1	16	---	---	259	275	---	---	---	5	31	132	168	---	---	---	1	---	183
20 Richlands Circuit	2	9	---	---	---	---	---	---	4	2	---	---	278	280	---	---	---	---	---	73	73	---	---	---	---	---	73
21 Rocky Gap	5	36	1	54	---	---	103	103	9	50	---	---	700	750	5	2	---	---	75	200	275	---	---	---	---	---	378
22 St. Paul	5	5	1	12	---	---	---	---	2	15	---	---	160	175	12	2	---	---	---	92	92	---	---	---	---	---	92
23 Tazewell	16	41	1	32	25	---	---	25	1	17	37	33	360	447	5	---	2	9	90	590	689	1	24	15	---	---	729
24 Tazewell Circuit	36	8	2	60	32	5	30	67	6	34	---	---	294	328	25	---	---	8	---	160	168	---	---	---	3	12	235
25 West Graham	2	14	2	60	29	4	168	201	1	14	28	6	326	374	14	24	---	10	60	510	580	---	---	---	---	---	781
Total	167	405	25	728	$169	$ 20	$ 971	$1160	95	649	306	198	7784	8937	199	126	10	$172	$ 562	$ 6338	$ 7072	4	73	$ 72	22	19	$ 8304
Total last year	128	295	26	983	233	31	1446	1710	84	640	411	228	8053	9332	356	67	11	85	497	6554	7136	2	39	1050	---	---	9896
Increase	39	110	---	---	$---	$---	$---	$---	11	9	---	---	---	---	---	59	---	$ 87	$ 65	$---	$---	2	34	$---	---	---	$---
Decrease	---	---	1	255	64	11	475	550	---	---	105	30	269	395	157	---	1	---	---	216	64	---	---	978	22	19	1592

STATISTICAL TABLE NO. 2—WYTHEVILLE DISTRICT

CHARGES	Ch'rch Papers Taken		EPWORTH LEAGUES						SUNDAY SCHOOLS														Lay Activities					
	General Organ	Conference Organ	No. Leagues	Members	Raised for Missions	Raised on Anniversary Day	Raised for All Other Objects	Total Raised by Epworth Leagues	No. Sunday Schools	Officers and Teachers	No. on Cradle Roll	No. in Home Dept.	No. in All Other Departments	Total Enrollment in All Departments	No. Pupils Who Have Joined Church	No. Taking Training Courses	No. Wesley Classes	Amount Raised on Sunday School Day	Amount Raised for Missions	Amount Raised for All Other Purposes	Total Amt. Raised by Sunday Schools	No. of Wesley Brotherhoods	No. of Members	Raised by Wesley Brotherhoods	No. of Stewardship Committees	No. in Fellowship of Stewardship	Total Table II.
1 Blue Ridge	1	5	1	64	$---	$---	$ 150	$ 150	6	38	17	10	636	701	28	5	---	$---	$ 13	$ 148	$ 161	---	---	$---	---	5	$ 312
2 Cedar Springs	5	25	5	260	20	---	230	250	6	60	50	25	965	1100	75	---	---	5	100	325	430	---	---	---	6	15	680
3 Chilhowie	6	35	1	24	15	---	16	31	5	53	15	15	397	480	23	---	4	4	85	318	407	---	---	---	---	---	438
4 Coveton	1	1	---	---	---	---	---	---	7	30	---	---	220	250	14	---	---	---	---	80	80	---	---	---	---	---	80
5 Cripple Creek	1	38	2	75	---	---	25	25	6	38	75	15	465	593	12	---	---	57	15	156	228	---	---	---	---	---	253
6 Elk Creek	3	10	2	75	---	---	50	50	7	60	50	---	640	750	50	---	---	---	---	350	350	---	---	---	---	---	400
7 Fries	8	19	2	77	49	3	285	337	1	16	---	---	334	350	19	---	2	7	55	405	467	---	---	---	---	---	804
8 Galax	5	15	2	80	45	---	80	125	1	30	42	---	490	562	64	38	---	10	50	617	677	---	---	---	---	---	802
9 Grant	1	5	---	---	---	---	---	---	7	35	20	15	300	370	---	---	---	3	---	122	125	---	---	---	---	---	125
10 Hillsville	1	11	7	50	---	---	15	15	4	24	50	10	346	430	37	3	7	7	8	70	85	---	---	---	---	---	100
11 Independence	5	10	1	40	---	---	10	10	6	35	12	---	313	360	10	---	---	---	---	75	75	---	---	---	---	---	85
12 Lead Mines	5	20	3	150	---	---	110	110	6	33	116	16	420	585	16	---	---	---	48	589	637	---	---	---	---	---	747
13 Max Meadows	4	8	3	150	2	---	45	47	6	36	120	25	589	770	4	---	---	---	---	265	265	---	---	---	---	---	311
14 Marion	12	54	2	86	32	---	75	107	1	60	50	45	518	673	15	20	---	20	235	854	1109	---	---	---	---	---	1216
15 Marion Circuit	5	35	3	65	25	---	100	125	6	69	50	30	605	754	21	2	3	20	70	375	465	---	---	---	6	---	590
16 Rural Retreat	6	20	---	---	---	---	---	---	1	16	20	34	240	310	20	2	2	10	70	310	390	---	---	---	1	12	390
17 Rural Retreat Circuit	2	---	1	71	---	---	25	25	6	63	85	63	613	824	33	---	2	23	106	310	439	---	---	---	4	---	464
18 Spring Valley	5	25	1	25	---	---	165	165	7	37	10	---	716	763	30	2	---	20	---	382	402	---	---	---	---	---	567
19 Woodlawn	1	8	2	55	---	---	10	10	6	35	---	---	357	392	5	5	---	---	17	99	116	---	---	---	---	---	126
20 Wytheville	12	30	1	37	---	---	10	10	7	51	65	40	454	610	40	---	4	35	90	234	359	---	---	---	7	---	369
21 Wytheville Circuit	12	35	1	64	50	8	106	164	1	17	22	72	236	347	2	2	1	26	172	490	688	1	8	---	---	---	852
Total	101	409	40	1448	$238	$ 11	$1507	$1756	103	836	869	415	9854	11974	518	79	25	$247	$1134	$ 6574	$ 7955	1	8	$---	24	32	$ 9711
Total last year	95	333	22	871	314	17	944	1275	95	779	905	470	9553	11707	452	16	37	246	1105	6131	7482	1	34	48	---	---	8805
Increase	6	76	18	577	$---	$---	$ 563	$ 481	8	57	---	---	301	267	66	63	---	$ 1	$ 29	$ 443	$ 473	---	---	$---	24	32	$ 906
Decrease	---	---	---	---	76	6	---	---	---	---	36	55	---	---	---	---	12	---	---	---	---	---	26	48	---	---	---

STATISTICAL TABLE NO. 2—RECAPITULATION

DISTRICT	Pap'rs Taken		EPWORTH LEAGUES						SUNDAY SCHOOLS													Lay Activities					Total Table II.
	General Organ	Conference Organ	No. Leagues	Members	Raised for Missions	Raised on Anniversary Day	Raised for All Other Objects	Total Raised by Epworth Leagues	No. Sunday Schools	Officers and Teachers	No. on Cradle Roll	No. in Home Dept.	No. in All Other Departments	Total Enrollment in All Departments	No. Pupils Who Have Joined Church	No. Taking Training Courses	No. Wesley Classes	Amount Raised on Sunday School Day	Amount Raised for Missions	Amount Raised for All Other Purposes	Total Amt. Raised by Sunday Schools	No. of Wesley Brotherhoods	No. Members	Raised by Wesley Brotherhoods	No. Stewardship Committees	No. in Fellowship of Stewardship	
1 Abingdon	197	480	38	1097	$ 290	$ 34	$ 1207	$ 1531	80	695	273	74	9053	10095	429	93	9	$ 93	$ 911	$ 8032	$ 9036	2	50	145	2	-----	$ 10712
2 Big Stone Gap	104	284	35	1047	241	14	1122	1377	73	631	625	175	7437	8868	295	126	17	97	1068	6075	7240	1	37	105	12	41	8722
3 Bluefield	197	483	33	982	389	16	2010	2415	60	624	1004	247	9887	11762	470	173	20	182	3079	17188	20449	3	135	472	7	57	23336
4 Chattanooga	88	215	47	1375	548	54	2813	3415	63	821	541	267	9495	11124	395	327	45	190	6147	25194	31531	4	411	1074	2	53	36020
5 Cleveland	95	221	33	829	209	24	910	1143	66	567	382	134	6641	7724	238	164	15	115	1306	6620	8041	1	105	6	-----	-----	9190
6 Knoxville	91	186	55	1548	756	19	1857	2632	58	721	472	385	8391	9969	476	288	19	107	2361	16000	18468	2	156	141	3	83	21241
7 Morristown	102	320	27	771	125	20	444	589	89	700	162	216	8687	9765	389	42	22	119	198	9259	9576	1	21	33	1	-----	10198
8 Radford	92	318	22	693	336	26	1132	1494	76	622	326	123	7258	8329	235	56	8	98	710	7036	7844	2	42	7	2	-----	9345
9 Tazewell	167	405	25	728	169	20	971	1160	95	649	306	198	7784	8937	199	126	10	172	562	6338	7072	4	73	72	22	19	8304
10 Wytheville	101	409	40	1448	238	11	1507	1756	103	836	869	415	9854	11974	518	79	25	247	1134	6574	7955	1	8	-----	24	32	9711
Total	1234	3321	355	10518	$3301	$238	$13973	$17212	763	6866	4960	2234	84487	98547	3644	1474	190	$1420	$17476	$108316	$127212	21	1038	$2055	85	285	$146779
Last yr.	1471	3216	315	10619	2719	27	14551	17541	753	6799	5518	2170	85601	100088	3188	1141	212	1279	13682	108513	123474	20	979	2861	-----	-----	143876
Increase	----	105	40	-----	$ 582	$---	$-----	$-----	10	67	----	64	-----	------	456	333	---	$ 141	$ 3794	$------	$ 3738	1	59	-----	85	285	2903
Decrease	237	----	---	101	-----	33	578	29	----	----	558	----	1114	1541	----	----	22	-----	------	197	-------	----	----	806	-----	-----	-------

STATISTICAL TABLE NO. 3—FINANCE

CHARGES	Presiding Elder		Preacher in Charge		District Work		Benevolences		Foreign Missions Specials	Home Missions Specials
	Assessed	Paid	Assessed	Paid	Assessed	Paid	Assessed	Paid		
ABINGDON										
1 Abingdon	$ 420	$ 420	$ 3000	$ 3000	$ 300	$ 138	$ 1800	$ 1800	$___	$___
2 Abingdon Circuit	168	140	1200	928	100	____	500	500	____	____
3 Benham	115	115	825	825	70	3	326	284	____	____
4 Blountville	168	168	1200	1200	120	29	720	720	____	____
5 Bluff City	238	200	1700	1700	120	50	720	720	____	____
6 Bristol—Anderson Street	336	336	2400	2400	200	____	1115	1115	____	____
7 Mary Street	280	280	2000	2000	200	200	1115	1115	____	____
8 South Bristol	92	92	660	660	65	50	300	300	____	____
9 Virginia Avenue	168	169	1200	1200	120	____	600	600	____	____
10 State Street	700	700	5000	5000	500	500	3000	3000	____	____
11 West Bristol	71	68	510	486	40	20	185	185	____	____
12 Bristol Circuit	126	126	900	900	80	10	405	405	____	____
13 Broadford	231	224	1650	1650	150	____	790	415	____	____
14 Ceres	126	126	900	845	90	____	415	260	____	____
15 Chatham Hill	90	74	645	526	62	47	235	169	____	____
16 Damascus	168	168	1200	1200	120	120	720	726	120	____
17 Elizabethton	252	252	1800	1800	105	105	585	585	____	____
18 Emory	98	98	700	700	70	70	460	460	____	____
19 Glade Spring	224	224	1600	1600	160	50	890	890	____	50
20 Keywood	102	103	740	759	75	75	460	430	____	____
21 Mountain City	84	84	600	650	40	5	225	151	____	____
22 Saltville	280	280	2000	2000	200	200	1200	1200	____	____
23 District Property	____	____	____	____	____	____	____	____	____	____
Total	$4537	$4441	$32430	$32029	$2987	$1672	$16766	$16030	$120	$ 50
Total last year	4253	4209	31037	30735	304	254	16927	15834	473	7
Increase	$ 284	$ 232	$ 1393	$ 1294	$2683	$1418	$____	$ 196	$___	$ 43
Decrease	____	____	____	____	____	____	161	____	353	____
BIG STONE GAP										
1 Andover and Inman	$ 100	$ 100	$ 1400	$ 1127	$ 14	$____	$ 225	$ 89	$___	$___
2 Appalachia	315	315	2400	2400	24	21	750	750	____	____
3 Big Stone Gap	360	360	2400	2400	24	24	1000	1000	____	____
4 Clinchport	75	80	655	670	6	____	335	100	____	____
5 Coeburn	300	280	2000	1865	20	20	800	375	____	____
6 Coeburn Circuit	75	38	650	293	6	____	375	23	____	____
7 Cumberland Gap	225	225	1500	1500	15	22	550	331	____	____
8 Dunbar	225	225	1500	1500	15	____	175	175	____	____
9 Dungannon	150	108	1100	704	10	____	340	51	____	____
10 East Stone Gap	195	169	1300	1131	13	____	300	300	____	____
11 Ewing	160	116	1072	801	10	____	325	84	____	____
12 Gate City	270	270	1800	1800	18	____	700	370	____	____
13 Gate City Circuit	162	132	1084	905	10	____	500	29	____	____
14 Imboden	225	225	1500	1550	15	15	200	200	____	____
15 Jonesville	182	180	1218	1200	12	____	550	300	33	____
16 Kingsport	495	495	3300	3300	33	34	1500	1500	____	____
17 Kingsport Circuit	120	117	830	803	8	____	330	317	____	____
18 Nicklesville	135	81	900	545	9	____	225	161	____	____
19 Norton	450	450	3000	3000	30	15	1225	1225	____	____
20 Pennington Gap	200	202	1500	1500	15	____	650	650	____	____
21 Powells Valley	109	109	731	629	7	8	400	250	____	____
22 Roda	225	225	1500	1500	15	____	350	261	____	____
23 Stickleyville	75	65	535	488	5	4	300	124	____	____
24 Stonega	270	270	1800	1800	18	____	275	205	____	____
25 Tom's Creek	180	100	1200	1128	10	12	400	41	____	____
26 Wise	270	270	1800	1800	18	18	502	502	____	____
27 District Property	____	____	____	____	____	____	____	____	____	____
Total	$5548	$5207	$38675	$36339	$ 380	$ 193	$13282	$ 9413	$ 33	$___
Total last year	5591	5289	39176	37433	388	241	14032	9440	565	110
Increase	$____	$____	$_____	$_____	$____	$____	$_____	$_____	$___	$___
Decrease	43	82	501	1194	8	48	750	27	532	110

STATISTICAL TABLE NO. 3—FINANCE

	Conference Missions Specials	RAISED THIS YEAR: For Golden Cross Fund	On Christian Education Pledges	For Superannuate Endowment	For Orphanage	For Incidentals & Other Objects	For Missionary Maintenance	For Centenary	Brought Forward From Table I	Brought Forward From Table II	Total	Less Items Reported Twice	Grand Total For Year
1	$---	$ 10	$ 308	$ 145	$ 177	$ 1738	$ 408	$----	$ 1430	$ 1083	$ 10657	$ 177	$ 10480
2	----	-----	------	------	40	200	------	-----	404	260	2472	------	2472
3	----	-----	20	------	23	77	60	-----	1	70	1478	23	1455
4	----	-----	42	------	60	376	79	-----	263	128	3065	------	3065
5	----	-----	25	------	100	200	50	-----	620	355	4020	------	4020
6	----	-----	15	------	60	1233	145	-----	2732	1850	9886	------	9886
7	----	-----	5	------	47	1025	150	-----	2481	395	7698	------	7698
8	----	-----	------	------	140	466	54	-----	130	360	2272	15	2257
9	----	-----	------	------	------	------	------	-----	3031	612	5612	------	5612
10	----	-----	251	2000	------	4574	1500	152	9086	1303	28066	------	28066
11	----	-----	7	------	------	180	46	-----	------	111	1103	------	1103
12	----	-----	------	22	------	90	50	-----	236	173	2012	------	2012
13	----	-----	------	------	70	103	120	-----	374	631	3587	------	3587
14	----	-----	------	------	32	125	------	-----	415	179	1976	------	1976
15	----	-----	------	20	------	116	32	-----	230	143	1357	------	1357
16	----	8	35	24	44	127	36	175	1010	237	4030	95	3935
17	----	-----	1134	248	115	196	50	-----	13329	490	18304	125	18179
18	----	-----	------	------	105	297	150	-----	769	580	3229	105	3124
19	----	-----	70	------	------	1119	200	-----	2014	522	6739	------	6739
20	----	-----	------	23	62	219	120	-----	632	481	2904	62	2842
21	----	-----	20	50	15	50	35	-----	124	75	1259	------	1259
22	----	-----	------	30	65	1065	100	-----	272	674	5886	------	5886
23	----	-----	------	------	------	------	------	-----	1500	------	1500	1500	--------
	$---	$ 18	$ 1932	$ 2582	$ 1155	$13576	$ 3385	$ 327	$ 41083	$ 10712	$129112	$ 2102	$ 127010
	25	-----	4752	2994	914	11403	3650	-----	------	------	------	------	132532
	$---	$ 18	$-----	$-----	$ 241	$ 2173	$-----	$ 327	------	------	------	$-----	$-------
	25	-----	2820	412	------	------	265	-----	------	------	------	------	5522
1	$---	$----	$-----	$-----	$ 8	$-----	$-----	$ 25	$------	$ 25	$ 1374	$-----	$ 1374
2	----	16	------	------	39	1881	94	-----	2429	878	8823	------	8823
3	----	-----	12	------	55	446	194	-----	3706	388	8585	215	8370
4	----	-----	------	10	5	60	45	-----	350	200	1520	------	1520
5	----	-----	44	350	65	319	100	-----	2316	564	6298	155	6143
6	----	-----	70	5	------	------	------	-----	------	47	476	------	476
7	----	26	------	------	60	150	70	-----	286	283	2953	------	2953
8	----	-----	------	15	108	614	59	-----	122	205	3023	122	2901
9	----	-----	------	------	24	33	29	-----	302	194	1445	------	1445
10	----	-----	------	------	25	222	40	-----	1213	447	3547	81	3466
11	----	-----	9	------	------	450	------	-----	133	105	1698	------	1698
12	----	-----	------	------	55	450	75	-----	2117	225	5362	300	5062
13	----	13	------	------	20	100	------	-----	500	100	1799	------	1799
14	----	-----	------	15	29	408	55	60	200	205	2962	------	2962
15	----	-----	------	------	45	250	100	-----	2552	376	5036	------	5036
16	----	-----	------	------	79	2296	250	-----	3985	899	12838	399	12439
17	----	-----	5	21	44	83	130	-----	126	173	1819	------	1819
18	----	-----	2	------	15	------	------	-----	40	80	924	------	924
19	----	-----	100	25	80	2175	200	-----	4587	1299	13156	80	13076
20	----	-----	------	329	135	193	102	-----	500	485	4096	135	3961
21	----	27	13	12	32	50	45	-----	318	89	1582	32	1550
22	----	-----	------	50	60	688	65	-----	263	236	3348	60	3288
23	----	-----	------	2	------	303	23	-----	330	76	1415	130	1285
24	----	1	158	18	47	368	15	-----	318	273	3473	47	3426
25	----	-----	35	10	11	220	12	-----	------	93	1662	------	1662
26	----	-----	------	181	69	684	110	-----	9123	777	13534	126	13408
27	----	-----	------	------	------	------	------	-----	171	------	171	171	--------
	$---	$ 83	$ 448	$ 1043	$ 1110	$12443	$ 1813	$ 85	$ 35987	$ 8722	$112919	$ 2053	$ 110866
	50	-----	2062	786	823	12945	1180	-----	------	------	------	------	109351
	$---	$ 83	$-----	$ 257	$ 287	$-----	$ 633	$ 85	$------	$------	$------	$-----	$ 1515
	50	-----	1614	------	------	502	------	-----	------	------	------	------	--------

STATISTICAL TABLE NO. 3—FINANCE

CHARGES	Presiding Elder		Preacher in Charge		District Work		Benevolences		Foreign Missions Specials	Home Missions Specials
	Assessed	Paid	Assessed	Paid	Assessed	Paid	Assessed	Paid		
BLUEFIELD										
1 Berwind	$ 166	$ 144	$ 1850	$ 1500	$ 111	$----	$ 412	$ 90	$---	$---
2 Bluefield—Bland Street	450	450	5000	5000	300	300	1989	2850	----	----
3 Grace Church	360	360	4000	4000	240	240	2135	2135	790	40
4 Trinity	405	405	4500	4500	270	270	1671	1671	----	----
5 City Mission	----	----	----	----	----	----	----	----	----	----
6 Bradshaw	----	----	----	----	----	----	----	----	----	----
7 Bramwell	225	225	2500	2500	150	150	810	811	----	----
8 Coalwood	198	216	2200	2400	132	54	445	446	----	----
9 Crumpler	162	162	1800	1800	108	56	781	436	----	----
10 Davy	198	198	2200	2200	132	132	571	572	----	----
11 East Welch	180	180	2000	2000	120	74	383	384	----	----
12 Eckman	180	180	2000	2000	120	61	470	471	----	----
13 Faraday	180	153	2000	1691	120	62	299	60	----	----
14 Gary	225	225	2500	2500	150	150	662	662	----	----
15 Glen Alum	123	132	1364	1329	82	----	210	210	----	----
16 Iaeger	162	162	1800	1800	108	----	393	215	----	----
17 Jenkin Jones	198	198	2200	2200	132	29	619	619	----	----
18 Keystone	270	270	3000	3000	180	----	530	530	----	----
19 Kimball	225	225	2500	2500	150	----	646	431	----	----
20 Maybeury	225	225	2500	2500	150	150	635	635	----	----
21 McDowell	180	180	2000	2000	120	120	622	622	----	----
22 Montcalm	162	162	1800	1673	108	61	680	369	----	----
23 Newhall	108	82	1200	900	72	30	245	121	----	----
24 North Fork	234	234	2600	2600	156	156	610	620	----	----
25 Roderfield	128	128	1424	1424	85	50	363	373	----	38
26 Twin Branch	162	162	1800	1800	108	108	359	360	----	----
27 War	225	200	2500	2000	150	----	506	250	----	----
28 Welch	297	297	3300	3300	198	198	867	972	----	----
29 West Welch	162	200	1800	1800	108	30	292	200	----	----
30 Wilcoe	135	135	1500	1500	90	90	574	574	----	----
31 District Property	----	----	----	----	----	----	----	----	----	----
Total	$5925	$5890	$65838	$64417	$3950	$2571	$18826	$17689	$790	$ 78
Total last year	7093	6875	64690	62820	1957	1575	16279	15085	645	51
Increase	$----	$----	$ 1148	$ 1597	$1993	$ 996	$ 2547	$ 2604	$145	$ 27
Decrease	1168	985	----	----	----	----	----	----	----	----

*Presiding Elder's salary $5,000, plus $500 for expenses. Balance goes on new District Parsonage.

CHATTANOOGA										
1 Chattanooga—Avondale	$ 55	$ 55	$ 1200	$ 1200	$ 6	$ 6	$ 206	$ 206	----	----
2 Brainerd	50	50	2100	2100	5	----	200	200	----	----
3 Centenary	900	900	6000	6000	90	----	5907	5996	40	770
4 East Lake	150	150	1800	1800	15	15	460	460	----	----
5 Forest Avenue	120	120	2000	2000	18	18	458	458	----	----
6 Highland Park	475	475	4000	4000	90	----	2816	2816	----	----
7 King Memorial	200	200	2400	2400	30	30	842	840	15	----
8 Ridgedale	150	150	2400	2400	27	27	733	733	----	----
9 Rossville	200	200	2500	2950	27	27	750	750	----	----
10 Trinity	350	350	3600	3600	60	60	1750	1750	----	----
11 St. Elmo	225	225	3000	3000	33	110	1368	1368	----	----
12 Whiteside Street	160	160	1800	1800	30	30	550	480	----	----
13 Wisdom Memorial	30	30	1200	1200	3	3	120	120	----	----
14 Dayton	140	140	2000	2000	15	15	645	645	----	----
15 Dunlap	125	125	2000	2000	15	15	415	264	----	----
16 Etna	35	35	700	700	7	7	152	152	----	----
17 Evensville	100	78	1000	780	9	9	425	260	----	----
18 Harriman Circuit	50	34	800	558	3	3	250	207	----	----
19 Hixson	55	55	1000	1015	6	6	240	240	----	----
20 Jasper	110	110	1215	1215	15	15	344	344	----	----
21 Lookout	40	40	400	400	4	4	190	190	----	----
22 Rising Fawn and Trenton	90	75	1140	900	12	----	425	252	----	----
23 Rockwood	150	150	2000	2000	9	----	422	191	----	----
24 Pikeville	170	170	1800	1800	30	30	485	485	----	----
25 South Pittsburg	140	140	2000	2000	14	14	433	433	----	----
26 Spring City	100	100	1200	1200	12	12	425	425	----	----
27 Wauhatchie	30	30	380	370	6	6	101	101	----	----
28 Whitwell	90	72	850	728	14	----	300	300	----	----
29 Eastdale	10	10	500	400	----	----	30	30	10	----
30 District Property	----	----	----	----	----	----	----	----	----	----
Total	$4500	$4429	$52985	$51316	$ 605	$ 462	$21442	$20636	$ 65	$770
Total last year	4500	4446	50520	51181	2010	1659	21211	20885	201	725
Increase	$----	$----	$ 2465	$ 135	$----	$----	$ 231	$----	----	----
Decrease	----	17	----	----	1405	1197	----	249	----	5

STATISTICAL TABLE NO. 3—FINANCE

	Conference Missions Specials	RAISED THIS YEAR: For Golden Cross Fund	On Christian Education Pledges	For Superannuate Endowment	For Orphanage	For Incidentals & Other Objects	For Missionary Maintenance	For Centenary	Brought Forward From Table I	Brought Forward From Table II	Total	Less Items Reported Twice	Grand Total For Year
1	$---	$---	$---	$---	$ 12	$ 268	$ 67	$---	$---	$ 262	$ 2343	$ 12	$ 2331
2	---	6	265	838	419	8077	2324	---	7792	5029	33350	677	32673
3	---	12	40	800	333	3397	730	---	5382	4324	22583	---	22583
4	---	---	25	26	156	3300	651	---	9020	1471	21495	---	21495
5	---	---	---	---	---	---	---	---	---	---	---	---	---
6	---	---	---	---	---	---	15	---	---	---	15	---	15
7	---	11	20	51	71	1227	174	---	1859	594	7693	400	7293
8	---	---	225	---	44	1268	55	---	670	576	5954	44	5910
9	---	---	64	40	80	400	112	---	962	392	4504	47	4457
10	---	20	65	400	82	904	273	---	1417	499	6762	524	6238
11	---	2	---	13	31	54	63	---	---	466	3267	---	3267
12	---	---	---	125	50	751	59	---	1682	296	5675	135	5540
13	---	---	---	---	---	200	115	---	262	134	2677	---	2677
14	---	---	52	501	274	1450	397	---	2737	793	9741	244	9497
15	---	---	---	---	60	100	50	---	350	425	2656	---	2656
16	---	---	---	20	49	300	50	---	691	327	3614	149	3465
17	---	---	45	50	35	877	170	---	103	593	4919	---	4919
18	---	---	50	---	---	1630	65	---	2754	491	8790	---	8790
19	---	---	---	---	42	1101	55	---	2283	513	7150	78	7072
20	---	---	25	---	23	803	200	---	653	194	5408	85	5323
21	---	---	---	200	251	583	50	---	517	541	5064	251	4813
22	---	10	---	100	54	1522	45	---	1236	696	5928	54	5874
23	---	4	---	---	40	181	30	---	92	150	1630	---	1630
24	---	22	---	556	76	482	158	---	6208	621	11733	1500	10233
25	---	6	47	---	26	524	150	---	1462	436	4664	405	4259
26	---	5	---	20	20	500	32	---	382	352	3741	50	3691
27	---	---	---	---	75	600	107	35	250	600	4117	150	3967
28	---	---	---	100	181	860	361	---	13017	1662	20948	308	20640
29	70	---	50	---	26	550	30	---	391	371	3718	---	3718
30	---	---	---	348	300	1200	175	---	1310	528	6160	200	5960
31	---	---	---	---	---	---	---	---	3000	---	3000	3000	---
	$ 70	$ 98	$ 973	$ 4188	$ 2810	$33109	$ 6763	$ 35	$ 66482	$ 23336	$229299	$ 8313	$ 220986
	---	---	3142	5290	2841	37927	4395	---	---	---	---	---	219311
	$ 70	$ 98	$---	$---	$---	$---	$ 2368	$ 35	$---	$---	$---	$---	$ 1675
	---	---	2169	1102	31	4818	---	---	---	---	---	---	---
1	$---	$---	$ 30	$---	$ 21	$ 144	$ 20	$---	$ 662	$ 390	$ 2734	$ 40	$ 2694
2	---	---	---	---	53	690	60	---	3806	444	7403	240	7163
3	---	70	130	1355	150	24927	3040	---	13419	11466	68263	1500	66763
4	---	---	---	---	52	229	60	---	3310	1308	7384	1224	6160
5	---	20	26	78	171	2452	93	---	3477	1541	10454	698	9756
6	---	---	---	40	452	3715	1360	---	17150	5272	35280	2825	32455
7	---	---	---	---	51	930	29	---	1906	1181	7582	295	7287
8	---	4	---	---	84	915	135	---	5008	1095	10551	400	10151
9	---	---	---	274	110	555	135	---	1534	1289	7824	---	7824
10	---	---	---	660	105	5662	1220	---	7595	3634	24636	1720	22916
11	---	---	78	51	68	1393	500	---	10219	2114	19126	466	18660
12	---	---	---	---	100	448	115	---	1221	519	4873	---	4873
13	---	---	---	---	37	---	35	---	223	96	1744	---	1744
14	---	---	---	---	144	428	135	---	209	1074	4790	804	3986
15	---	---	---	---	27	302	61	---	238	585	3617	124	3493
16	---	5	---	47	66	113	10	---	820	194	2149	25	2124
17	---	---	---	5	17	246	10	---	280	92	1777	17	1760
18	---	---	---	---	16	100	10	---	10	68	1006	---	1006
19	---	---	24	---	50	240	50	---	2553	355	4528	---	4528
20	---	5	20	84	60	200	60	---	1386	281	3780	80	3700
21	---	---	---	---	---	---	---	---	---	50	684	---	684
22	---	---	---	---	59	---	456	---	4524	176	6442	---	6442
23	---	---	---	---	52	367	60	---	1362	874	5056	220	4836
24	---	21	---	---	64	360	75	---	761	301	4067	369	3698
25	---	25	45	105	97	167	60	---	784	497	4367	---	4367
26	---	---	---	45	48	---	115	---	160	271	1176	---	1176
27	---	---	---	---	14	65	10	---	118	155	869	---	869
28	---	---	---	---	28	56	10	---	100	327	1621	---	1621
29	---	---	---	---	---	105	---	---	1297	371	2223	---	2223
30	---	---	---	---	---	---	---	---	400	---	400	400	---
	$---	$ 150	$ 353	$ 2744	$ 2196	$44809	$ 7924	$---	$ 84532	$ 36020	$256406	$11447	$ 244959
	51	---	2236	3928	3601	47264	6347	---	---	---	---	---	270150
	$---	$ 150	$---	$---	$---	$ 545	$ 1577	$---	$---	$---	$---	$---	$---
	51	---	1883	1174	1405	---	---	---	---	---	---	---	22191

STATISTICAL TABLE NO. 3—FINANCE

CHARGES	Presiding Elder		Preacher in Charge		District Work		Benevolences		Foreign Missions Specials	Home Missions Specials
	Assessed	Paid	Assessed	Paid	Assessed	Paid	Assessed	Paid		
CLEVELAND										
1 Alcoa-Louisville	$ 128	$ 124	$ 1000	$ 797	$ 15	$____	$ 280	$ 171	$___	$___
2 Athens	375	375	2400	2000	45	46	1060	600	____	____
3 Athens Circuit	58	58	400	375	10	____	160	101	____	____
4 Benton	186	163	1200	1050	12	____	250	109	____	____
5 Charleston	180	180	1200	1250	25	____	485	261	____	____
6 Cleveland	387	387	2500	2500	75	150	1525	1530	____	209
7 Concord	248	248	1500	1632	18	18	310	300	____	____
8 Decatur	136	136	900	890	18	____	300	122	____	____
9 Ducktown	108	108	700	700	16	____	215	165	____	____
10 Etowah	341	341	2200	2200	40	40	800	800	____	____
11 Hiwassee College Circuit	133	103	____	741	10	10	300	310	____	____
12 Lenoir City	232	232	1500	1500	40	40	763	763	____	____
13 Loudon	263	263	1725	1700	30	30	650	650	____	____
14 Madisonville-Vonore	232	217	1500	1400	30	____	550	400	____	____
15 Maryville	465	465	3000	3000	50	50	1260	900	____	____
16 Oakland	77	77	500	494	20	20	210	210	____	____
17 Ooltewah	195	189	1200	1253	15	10	310	232	____	____
18 Peakland	90	63	600	407	12	____	240	63	____	____
19 Philadelphia	177	177	1200	1200	25	25	440	440	____	____
20 Riceville	75	65	600	576	10	____	240	144	____	____
21 South Cleveland	143	180	800	1057	10	10	160	160	____	____
22 Sweetwater	46	46	3000	3000	75	75	1500	1500	878	____
23 Tyner-Graysville	186	186	1200	1200	15	15	310	310	____	____
24 District Property	____	____	____	____	____	____	____	____	____	____
Total	$4441	$4383	$30825	$30922	$ 616	$ 539	$12318	$10241	$878	$209
Total last year	4420	4269	30226	29665	620	325	12008	9962	825	300
Increase	$ 21	$ 114	$ 599	$ 1257	$____	$ 214	$ 310	$ 279	$ 53	$___
Decrease	____	____	____	____	4	____	____	____	____	81
KNOXVILLE										
1 Andersonville	$ 100	$ 95	$ 800	$ 855	$ 12	$____	$ 265	$ 265	$___	$___
2 Caryville	187	175	1500	1500	13	13	340	340	____	____
3 Clinton	375	375	3000	3000	37	37	735	735	____	____
4 Coal Creek	150	150	1200	1200	18	18	324	324	____	____
5 Corryton	103	103	822	822	18	18	299	299	____	____
6 Fincastle	38	30	300	217	12	12	175	175	____	____
7 Harriman	262	262	2100	2100	36	36	627	627	____	____
8 Henry's Cross Roads	77	77	623	623	20	____	268	268	____	____
9 Holston	75	54	600	600	2	2	57	57	____	____
10 LaFollette	225	225	1800	1800	44	40	648	648	____	____
11 Knoxville—Brookside	____	____	500	452	1	1	26	26	____	____
12 Central	750	600	6000	8400	318	318	4382	4382	400	____
13 Church Street	937	937	7500	10800	400	400	6200	6200	____	5542
14 Clyde Street	28	28	100	100	2	2	58	58	____	____
15 East Hill Avenue	125	125	1000	1000	7	7	130	130	____	____
16 Emerald Avenue	225	225	1800	1900	21	21	323	323	____	____
17 Epworth	150	150	1200	1200	21	21	325	325	____	____
18 Fountain City	375	375	3000	3000	94	94	1300	1300	____	____
19 Lincoln Park	250	250	2000	2000	36	36	569	569	____	____
20 Magnolia Avenue	375	375	3000	3000	45	45	1305	1305	____	____
21 Marble Hill	____	____	200	200	1	1	20	20	____	____
22 Perry Chapel	62	114	500	500	4	2	58	58	____	____
23 University Avenue	45	45	400	140	6	6	68	68	____	____
24 Vestal	5	5	100	100	1	1	10	10	____	____
25 Virginia Avenue	225	225	1800	1800	28	28	387	387	____	____
26 Washington Pike	275	275	2200	2300	26	26	430	430	____	____
27 West Lonsdale	24	33	300	300	3	3	51	51	____	____
28 West View	37	37	300	300	3	3	47	47	____	____
29 Macedonia	150	150	1200	1200	16	16	283	283	____	____
30 Petros	____	5	450	360	3	3	65	65	____	____
31 Powell Station	145	145	900	1165	18	18	283	283	____	____
32 Roseberry	20	20	400	180	3	3	46	46	____	____
33 Sevierville	150	156	1200	1300	28	28	375	375	18	____
34 Stony Point	12	15	125	125	3	2	78	78	____	____
35 Strawberry Plains	125	125	1000	1000	20	20	372	372	____	____
36 District Property	____	____	____	____	____	____	____	____	____	____
Total	$6082	$5961	$49920	$55539	$1320	$1281	$20929	$20929	$418	5542
Total last year	5440	5423	47576	48255	1329	1296	19714	19714	2213	2546
Increase	642	538	2344	7284	____	____	1215	1215	____	2996
Decrease	____	____	____	____	9	15	____	____	1795	____

STATISTICAL TABLE NO. 3—FINANCE

	Conference Missions Specials	RAISED THIS YEAR: For Golden Cross Fund	On Christian Education Pledges	For Superannuate Endowment	For Orphanage	For Incidentals & Other Objects	For Missionary Maintenance	For Centenary	Brought Forward From Table I	Brought Forward From Table II	Total	Less Items Reported Twice	Grand Total For Year
1	$---	$---	$ 15	5	$ 28	$ 80	$ 43	$---	$ 221	$ 150	$ 1634	$---	$ 1634
2	---	---	---	---	50	376	49	---	472	428	4396	---	4396
3	---	---	---	---	---	---	6	---	30	115	685	---	685
4	---	---	---	---	42	85	---	---	1441	165	3055	42	3013
5	---	---	---	---	40	300	70	---	466	312	2879	---	2879
6	---	---	---	138	404	2060	433	---	5137	756	13704	---	13704
7	---	---	---	10	---	635	---	---	372	548	3763	197	3566
8	---	---	---	---	39	149	---	---	872	67	2275	39	2236
9	---	---	---	---	72	137	15	---	95	325	1617	5	1612
10	---	---	---	---	265	605	300	---	519	456	5526	---	5526
11	---	---	40	---	14	---	50	---	120	155	1453	14	1529
12	---	---	257	93	90	315	125	---	3142	267	6824	350	6474
13	---	19	---	---	75	250	100	---	1436	877	5400	22	5378
14	---	---	---	37	100	300	82	---	890	365	3791	---	3791
15	---	---	---	55	115	1282	112	---	2937	739	9635	---	9635
16	---	---	---	---	---	---	60	---	86	78	1025	---	1025
17	---	---	---	5	31	443	100	---	342	294	2899	36	2863
18	---	---	---	---	10	25	19	---	---	15	602	---	602
19	---	---	73	25	35	201	175	---	313	207	2871	11	2860
20	---	---	---	---	40	155	15	---	40	64	1099	---	1099
21	---	27	15	95	27	108	70	---	1043	185	2977	---	2977
22	---	---	652	300	503	1478	500	---	3753	2305	14990	1246	13744
23	---	---	---	61	40	249	100	---	1366	317	3844	130	3714
24	---	---	---	---	---	---	---	---	300	---	300	300	---
	$---	$ 46	$ 1052	$ 824	$ 2000	$ 9233	$ 2424	$---	$ 25393	$ 9190	$ 97334	$ 2392	$ 94942
	---	---	2144	1028	2071	9616	1960	---	---	---	---	---	118946
	$---	$ 46	$---	$---	$---	$---	$ 464	$---	$---	$---	$---	$---	$---
	---	---	1092	204	71	383	---	---	---	---	---	---	24004
1	$---	$---	$---	$---	$ 65	$ 95	$---	$---	$ 100	$ 91	$ 1566	$---	$ 1566
2	---	---	---	7	137	225	11	---	243	173	2824	---	2824
3	---	---	---	---	---	855	200	---	40585	839	46626	6000	40626
4	---	---	---	136	16	80	100	---	1800	177	4001	150	3851
5	---	---	---	---	28	506	50	---	859	285	2970	---	2970
6	---	---	---	---	---	50	50	---	402	210	1146	---	1146
7	---	---	---	30	25	462	---	---	18980	340	22862	---	22862
8	---	---	---	11	70	261	---	---	296	310	1916	---	1916
9	---	---	---	---	10	253	---	---	---	143	1119	143	976
10	---	---	---	100	41	608	100	---	287	255	4104	141	3963
11	---	---	---	30	---	173	---	---	1013	130	1825	---	1825
12	---	26	---	---	175	8200	---	---	50213	2709	75423	350	75073
13	---	193	95	1125	4894	11629	2500	45	8207	3536	56103	108	55995
14	---	---	---	---	---	262	---	---	67	120	637	---	637
15	---	5	---	114	28	325	75	---	2504	348	4661	128	4533
16	---	---	---	---	79	587	110	---	3370	611	7226	390	6836
17	---	---	186	---	23	288	75	---	299	532	3099	34	3065
18	---	56	---	565	425	1978	---	---	3091	1647	12531	---	12531
19	---	---	---	---	30	750	18	---	5240	1031	9924	480	9444
20	---	---	---	---	---	4413	---	---	19769	3009	31916	300	31616
21	---	---	---	---	---	---	23	25	500	85	854	---	854
22	---	---	---	---	---	200	20	---	369	943	2206	743	1463
23	---	---	---	---	14	121	---	---	204	116	714	---	714
24	---	---	---	---	---	---	---	---	67	32	215	---	215
25	---	---	20	---	95	350	100	---	662	924	4591	535	4056
26	---	---	324	---	150	1510	60	---	8194	960	14229	1560	12669
27	---	---	---	---	10	263	---	---	313	1131	1104	---	1104
28	---	---	---	---	32	776	---	---	27	109	1331	---	1331
29	---	19	24	82	90	587	113	---	591	439	3594	---	3594
30	---	6	---	---	38	110	75	---	255	114	1031	148	883
31	---	---	---	---	60	25	50	---	241	170	2157	---	2157
32	---	---	---	---	20	579	---	---	60	100	1008	---	1008
33	---	---	24	255	85	188	100	---	389	216	3134	18	3116
34	---	---	---	---	---	95	---	---	327	40	682	---	682
35	---	---	---	200	181	195	100	---	740	366	3299	235	3064
36	---	---	---	---	---	---	---	---	1200	---	1200	1200	---
	$---	$ 305	$ 673	$ 2655	$ 6821	$36999	$ 3930	$ 70	$171464	$ 21241	$333828	$12663	$ 321165
	5	---	5976	3566	7908	31022	1250	---	---	---	---	---	274433
	$---	$ 305	$---	$---	$---	$ 5977	$ 2680	$ 70	$---	$---	$---	$---	$ 46732
	5	---	5303	911	1087	---	---	---	---	---	---	---	---

STATISTICAL TABLE NO. 3—FINANCE

CHARGES	Presiding Elder		Preacher in Charge		District Work		Benevolences		Foreign Missions Specials	Home Missions Specials
	Assessed	Paid	Assessed	Paid	Assessed	Paid	Assessed	Paid		
MORRISTOWN										
1 Afton	$ 100	$ 47	$ 620	$ 50	$ 5	$ 5	$ 175	$ 78	$___	$___
2 Bulls Gap	210	210	1460	1460	18	19	650	620	____	____
3 Bridgers Chapel	100	100	925	925	9	9	325	149	____	____
4 Embreeville	100	90	670	571	7	2	250	250	____	____
5 Erwin	450	450	3000	3243	39	39	1300	1300	____	____
6 Fall Branch	125	88	750	535	10	5	350	170	____	____
7 Greeneville	350	350	2400	2400	33	_____	1100	800	42	____
8 Hawkins	200	15	1200	800	15	_____	525	13	____	____
9 Jefferson City	300	300	1800	1800	23	_____	775	687	____	____
10 Johnson City	700	700	4200	4200	81	75	2700	2700	____	____
11 Johnson City Circuit	118	106	707	555	11	11	375	100	____	____
12 Jonesboro	72	72	428	428	9	_____	302	200	____	____
13 Limestone	200	200	1200	1200	15	15	500	500	____	____
14 Morristown	500	500	3000	3000	57	57	1900	1900	____	____
15 Morristown Circuit	200	200	1400	1400	18	18	600	600	____	____
16 Mosheim	225	200	1610	1366	18	_____	600	300	19	____
17 Newport	250	250	1800	1800	21	21	700	700	____	____
18 Parrottsville	95	95	675	675	8	5	290	290	____	____
19 Rogersville	175	147	1250	929	15	15	500	255	____	____
20 Surgoinsville	166	166	994	994	15	5	525	300	____	____
21 Sneedville	25	25	600	600	4	5	150	150	____	____
22 Tate and Rutledge	200	154	1160	964	15	15	500	187	____	____
23 Tazewell	170	103	1000	622	12	5	400	100	____	____
24 Tazewell Circuit	600	50	440	375	5	5	175	116	____	____
25 White Pine	200	200	1567	1519	19	19	650	351	____	____
26 District Property	_____	_____	_____	_____	_____	_____	_____	_____	____	____
Total	$5831	$4818	$34856	$32411	$ 482	$ 350	$16317	$12816	$ 61	$___
Total last year	5195	4974	34159	32058	374	296	15623	12087	50	750
Increase	$ 736	$____	$ 697	$ 353	$ 108	$ 54	$ 694	$ 729	$ 11	$___
Decrease	_____	156	_____	_____	_____	_____	_____	_____	____	750
RADFORD										
1 Athens	$ 200	$ 200	$ 1200	$ 1260	$____	$____	$ 636	$ 400	$___	$___
2 Aubern	195	193	1180	1200	_____	_____	700	612	____	____
3 Bland	150	144	617	858	_____	_____	617	392	____	____
4 Draper	84	60	589	402	_____	_____	302	150	____	____
5 Dublin	250	250	1500	1500	_____	_____	814	814	____	____
6 East Radford	500	500	3000	3000	_____	_____	1600	1590	____	100
7 East River	_____	100	_____	540	_____	_____	348	348	____	____
8 Eggleston	175	178	1200	1080	_____	_____	683	501	____	____
9 Floyd	85	85	595	510	_____	_____	291	291	____	____
10 Hiawatha	334	289	2000	2003	_____	_____	283	283	____	____
11 Lerona	_____	88	_____	600	_____	_____	276	235	____	____
12 Matoaka	332	271	2000	1629	_____	_____	444	415	____	____
13 Mechanicsburg	188	158	952	952	_____	_____	632	632	____	____
14 Narrows	200	200	1200	1200	_____	_____	465	464	____	____
15 New River	124	130	746	772	_____	_____	456	228	____	____
16 Pearisburg	250	250	1500	1500	_____	_____	530	500	____	____
17 Princeton—First Church	666	666	4000	4560	_____	_____	2306	2306	____	____
18 Key Street	142	143	1000	971	_____	_____	337	307	____	____
19 Princeton Circuit	266	248	1600	1490	_____	_____	325	196	____	____
20 Pulaski	500	500	3000	3000	_____	_____	1838	1838	____	____
21 Radford	100	96	650	625	_____	_____	422	217	____	____
22 Staffordsville	171	161	1029	963	_____	_____	585	550	____	____
23 Spanishburg	_____	65	_____	400	_____	_____	301	301	____	____
24 District Property	_____	_____	_____	_____	_____	_____	_____	_____	____	____
Total	$4912	$4975	$29558	$31015	$____	$____	$15191	$13570	$___	$100
Total last year	5169	4799	31174	29208	_____	_____	14345	11033	____	45
Increase	$____	$____	$_____	$_____	$____	$____	$ 846	$_____	$___	$___
Decrease	_____	_____	_____	_____	_____	_____	_____	_____	____	____

STATISTICAL TABLE NO. 3—FINANCE

	Conference Missions Specials	RAISED THIS YEAR: For Golden Cross Fund	On Christian Education Pledges	For Superannuate Endowment	For Orphanage	For Incidentals & Other Objects	For Missionary Maintenance	For Centenary	Brought Forward From Table I	Brought Forward From Table II	Total	Less Items Reported Twice	Grand Total For Year
1	$---	$---	$---	$---	$ 47	$ 45	$---	$---	$ 114	$ 102	$ 488	$---	$ 488
2	---	---	---	188	135	425	40	---	770	477	4344	180	4164
3	---	---	---	---	40	845	25	---	506	339	2938	---	2938
4	---	---	---	---	---	31	---	---	41	270	1255	---	1255
5	---	---	30	---	220	534	170	---	3416	1302	10704	690	10014
6	---	---	7	8	17	15	---	---	390	50	1285	---	1285
7	---	---	---	20	841	744	42	---	2168	959	8366	635	7731
8	---	---	---	---	50	---	52	---	312	67	1309	---	1309
9	---	---	167	63	61	741	91	---	820	495	5225	125	5100
10	650	---	200	725	765	9756	500	---	5015	1920	27206	765	26441
11	---	---	---	25	32	45	30	---	278	305	1487	---	1487
12	---	---	---	---	60	125	25	---	2090	133	3133	---	3133
13	---	3	14	83	83	418	104	---	888	267	3775	---	3775
14	---	---	400	450	---	3069	700	---	3300	1356	14732	---	14732
15	---	---	---	---	150	507	50	---	1500	475	4900	---	4900
16	---	---	225	5	696	11	---	---	650	254	3726	19	3707
17	---	---	30	75	75	601	150	---	3505	450	7657	---	7657
18	---	---	---	---	40	150	50	---	---	96	1401	---	1401
19	---	---	---	---	25	---	20	---	9	100	1500	25	1475
20	---	---	---	---	32	155	50	---	412	78	2192	---	2192
21	---	---	---	---	---	200	---	---	---	37	1017	---	1017
22	---	---	---	10	65	170	13	---	138	219	1935	---	1935
23	---	---	---	10	16	175	---	---	76	110	1217	10	1207
24	---	---	---	---	18	70	8	---	60	60	762	---	762
25	---	10	---	23	100	70	89	---	327	277	2985	---	2985
26	---	---	---	---	---	---	---	---	315	---	315	315	---
	$650	$ 13	$ 1073	$ 1685	$ 3568	$18902	$ 2209	$---	$ 27100	$ 10198	$115854	$ 2764	$ 113090
	---	---	1974	1978	2791	13490	1993	---	---	---	---	---	106029
	$650	$ 13	$---	$---	$ 777	$ 4412	$ 216	$---	$---	$---	$---	$---	$ 7061
	---	---	901	293	---	---	---	---	---	---	---	---	---
1	$---	$---	$---	$---	$ 60	$ 300	$ 125	$---	$ 302	$ 223	$ 2870	$---	$ 2870
2	---	---	---	---	90	210	100	---	350	215	2970	90	2880
3	---	10	---	5	15	140	9	---	46	75	1694	---	1694
4	---	---	---	---	26	50	35	---	35	50	808	---	808
5	---	---	---	73	50	206	325	---	5333	975	9526	---	9526
6	---	---	---	37	208	942	609	---	2108	1473	10567	---	10567
7	---	---	---	---	19	175	75	---	160	131	1548	---	1548
8	---	---	---	---	25	325	100	---	1215	295	3719	---	3719
9	---	---	---	---	---	81	50	---	425	110	1552	---	1552
10	---	---	40	98	60	601	66	---	378	179	3997	45	3952
11	---	---	---	---	15	---	100	---	220	150	1408	---	1408
12	---	---	---	---	30	320	170	---	1200	175	4210	---	4210
13	---	---	---	---	7	50	65	---	---	115	1979	---	1979
14	---	---	45	---	149	398	201	---	1369	636	4662	54	4608
15	---	---	---	---	---	35	100	---	85	395	1745	---	1745
16	---	---	45	---	147	368	300	155	1000	347	4612	50	4562
17	---	---	---	428	180	1902	800	---	2953	1049	14844	---	14844
18	---	---	---	---	30	772	85	---	270	260	2838	182	2656
19	---	---	30	15	30	1100	125	---	815	366	4415	30	4385
20	---	---	200	550	125	2356	650	---	5954	1834	17007	457	16550
21	---	---	---	106	27	90	60	---	354	110	1685	---	1685
22	19	---	6	4	42	157	100	---	302	182	2486	---	2486
23	---	---	---	---	---	---	---	---	---	---	766	---	766
24	---	---	---	---	---	---	---	---	5	---	5	---	5
	$ 19	$ 10	$ 366	$ 1310	$ 1335	$10578	$ 4250	$ 155	$ 24879	$ 9351	$101913	$ 908	$ 101005
	---	---	426	1647	796	8050	2783	---	---	---	---	---	83362
	$---	$---	$---	$---	$---	$---	$---	$---	$---	$---	$---	$---	$---
	---	---	---	---	---	---	---	---	---	---	---	---	---

STATISTICAL TABLE NO. 3—FINANCE

CHARGES	Presiding Elder		Preacher in Charge		District Work		Benevolences		Foreign Missions Specials	Home Missions Specials
	Assessed	Paid	Assessed	Paid	Assessed	Paid	Assessed	Paid		
TAZEWELL										
1 Belfast	$ 150	$ 131	$ 1146	$ 1010	$ 40	$ 10	$ 285	$ 235	$---	$---
2 Bluefield, Va.	312	312	2400	2400	155	155	1137	1137	----	----
3 Bluefield (Va.) Circuit	234	234	1800	1800	100	100	787	787	----	----
4 Boissevain and Cooper	247	247	1900	1900	65	65	460	460	----	----
5 Buchanan and Drill	-----	-----	------	225	40	-----	150	15	----	----
6 Castlewood and Dante	-----	169	------	1300	90	10	660	112	----	----
7 Cedar Bluff	180	180	1370	1475	85	15	612	409	----	----
8 Cleveland	156	98	1200	744	25	6	200	72	----	----
9 Clinchfield	39	20	300	165	15	-----	40	16	----	----
10 Clintwood	150	111	1150	846	42	31	306	191	----	----
11 Dickensonville	143	100	1100	770	75	-----	475	311	----	----
12 Elk Garden	234	234	1800	1800	130	130	920	920	----	----
13 Freemont and McClure	195	174	1500	1340	40	20	285	220	----	----
14 Grundy	111	78	932	605	50	10	394	246	----	----
15 Honaker	208	208	1600	1710	75	-----	520	330	----	----
16 Lebanon	234	234	1800	1800	150	120	860	860	----	----
17 North Tazewell	163	163	1252	1252	62	62	426	426	----	----
18 Pocahontas	325	325	2500	2500	100	100	678	678	----	----
19 Richlands	234	137	1800	1406	150	-----	783	477	----	20
20 Richlands Circuit	130	67	1000	523	28	-----	86	16	----	----
21 Rocky Gap	156	145	1200	1115	60	-----	540	386	----	----
22 Saint Paul	130	130	1000	1000	65	-----	410	100	----	----
23 Tazewell	390	390	3000	3625	200	450	1335	1335	----	----
24 Tazewell Circuit	211	211	1619	1619	104	-----	744	744	----	----
25 West Graham	171	172	1325	1325	40	40	285	285	----	----
26 District Property	-----	-----	------	------	-----	-----	------	------	----	----
Total	$4503	$4270	$34694	$34255	$1986	$1324	$13378	$10768	$---	$ 20
Total last year	3846	3769	31363	31949	654	363	15482	11141	----	125
Increase	$ 657	$ 501	$ 3331	$ 2306	$1332	$ 961	$-----	$-----	$---	$---
Decrease	-----	-----	------	------	-----	-----	2104	373	----	105
WYTHEVILLE										
1 Blue Ridge	$ 75	$ 75	$ 600	$ 600	$ 15	$ 15	$ 160	$ 160	$---	$---
2 Cedar Springs	200	200	1300	1500	30	30	670	730	----	----
3 Chilhowie	300	300	1800	1800	35	35	1100	1100	----	----
4 Coveton	50	50	450	450	10	10	150	150	----	----
5 Cripple Creek	200	200	1300	1300	30	30	710	710	15	----
6 Elk Creek	200	200	1300	1300	30	30	800	800	----	----
7 Fries	250	250	1500	1500	35	35	550	550	60	19
8 Galax	360	360	2800	2800	60	60	1040	1040	----	----
9 Grant	120	120	900	900	20	20	350	350	----	----
10 Hillsville	80	80	650	730	15	15	160	175	----	----
11 Independence	200	200	1300	1300	33	33	700	700	----	----
12 Lead Mines	250	250	1500	1500	35	35	755	755	----	----
13 Max Meadows	250	250	1500	1500	35	35	710	710	----	----
14 Marion	360	360	2750	2750	60	60	1600	1600	----	----
15 Marion Circuit	260	260	1600	1600	35	35	900	900	----	----
16 Rural Retreat	300	300	1800	2100	50	50	1075	1075	----	----
17 Rural Retreat Circuit	200	200	1400	1475	30	30	770	770	----	----
18 Spring Valley	172	172	1200	1210	30	30	650	650	----	----
19 Woodlawn	100	100	625	625	20	20	180	180	----	----
20 Wytheville	300	300	2000	2000	60	60	1400	1400	----	----
21 Wytheville Circuit	250	250	1500	1500	35	35	900	900	----	----
22 District Property	-----	-----	------	------	-----	-----	------	------	----	----
Total	$4477	$4477	$29775	$30440	$ 703	$ 703	$15330	$15405	$ 75	$ 19
Total last year	4200	4116	28485	27716	700	693	16152	15080	----	----
Increase	$ 277	$ 361	$ 1290	$ 2724	$ 3	$ 10	$-----	$ 325	$ 75	$ 19
Decrease	-----	-----	------	------	-----	-----	822	------	----	----

STATISTICAL TABLE NO. 3—FINANCE

	Conference Missions Specials	RAISED THIS YEAR: For Golden Cross Fund	On Christian Education Pledges	For Superannuate Endowment	For Orphanage	For Incidentals & Other Objects	For Missionary Maintenance	For Centenary	Brought Forward From Table I	Brought Forward From Table II	Total	Less Items Reported Twice	Grand Total For Year
1	$	$	$ 17	$ 3	$ 16	$ 291	$ 40	$	$ 145	$ 74	$ 1972	$ 11	$ 1961
2				269	70	1788	410		9620	684	16845	1530	15315
3			35	115	100	847	260		460	589	5327	176	5151
4				311	91	391	60		850	921	5296		5296
5							50			193	483		483
6				10	30	400			1156	550	3737		3737
7			95	4	88	759	101		965	142	4233		4233
8					22	75			170	85	1172		1172
9						245			60	35	541		541
10					18	226	50		2172	115	3760	397	3363
11			11	1	10	164	37		130	87	1621		1621
12			255		53	608	321		478	41	4840		4840
13			15		84	464	50			225	2592		2592
14			5			480	100		477	100	2101		2101
15			3	13	91	329	120		489	325	3718	272	3446
16		12		22	76	400	185		787	371	4867		4867
17			55	52	37	742	135		1130	310	4364	105	4259
18		8		452	252	1211	250		1653	986	8415	200	8215
19		14	50		55	304	20		931	183	3597	94	3503
20						140	25			73	844		844
21			42	100	100	100	113		357	378	2836		2836
22					43	328	54		802	92	2549	184	2365
23		35	803	370	192	3598	900		2428	729	14855	192	14663
24	30		40	25	25	800			706	235	4435		4435
25		11		100	32	656	141		1000	781	4543	47	4496
26									1300		1300	1300	
	$ 30	$ 80	$ 1426	$ 1847	$ 1485	$15346	$ 3422	$	$ 28266	$ 8304	$110843	$ 4508	$ 106335
			2038	1882	603	22773	2009						123675
	$ 30	$ 80	$ 612	$ 35	$ 882	$ 7427	$ 1413	$	$	$	$	$	$ 17340
1	$	$	$	$	$ 17	$ 213	$ 13	$	$ 634	$ 312	$ 2039	$	$ 2039
2			10			800	150		925	680	5025		5025
3				328	215	685	300		370	438	5571	85	5486
4					20	75	25		250	80	1110		1110
5			28	9	131	76	173		604	253	3529	15	3514
6					25	500	100		410	400	3765		3765
7				42	170	879	150		3126	804	7585	170	7415
8					198	1102	500		33827	802	40689	530	40159
9				3	31				190	125	1739		1739
10					27	374	50		1862	100	3413		3413
11					50	100			650	85	3118		3118
12			255		205	326	453		277	747	4803		4803
13					46	300	160		384	311	3696		3696
14			355	558	280	1243	750		6773	1216	15945	853	15092
15		2	77	10	130	150	175		1292	590	5221		5221
16			170	103	61	449	300		1686	390	6684	176	6508
17				35	117	695	212		865	464	4863		4863
18							40		1360	567	4029		4029
19				15	35	15	75	20	584	126	1795	35	1760
20		64	313	46	43	767	610		1572	369	7544	178	7366
21			20		90	202	225		768	852	4842		4842
22									720		720	720	
	$	$ 66	$ 1228	$ 1149	$ 1891	$ 8951	$ 4461	$ 20	$ 59129	$ 9711	$137725	$ 2762	$ 134963
			1466	971	1550	9739	3707						142751
	$	$ 66	$	$ 178	$ 341	$	$ 754	$ 20	$	$	$	$	$ 7788
			238			788							

STATISTICAL TABLE NO. 3—RECAPITULATION

DISTRICT	Presiding Elder		Preacher in Charge		District Work		Benevolences		Foreign Missions—Specials	Home Missions—Specials	Conference Missions—Specials
	Assessed	Paid	Assessed	Paid	Assessed	Paid	Assessed	Paid			
1 Abingdon	$ 4537	$ 4441	$ 32430	$ 32029	$ 2987	$ 1672	$ 16766	$ 16030	$ 120	$ 50	$----
2 Big Stone Gap	5548	5207	38675	36339	380	193	13282	9413	33	-----	-----
3 Bluefield	5925	5890	35838	64417	3950	2571	18826	17689	790	78	70
4 Chattanooga	4500	4429	52985	51316	605	462	21442	20636	65	770	-----
5 Cleveland	4441	4383	30825	30922	616	539	12318	10241	878	209	-----
6 Knoxville	6082	5961	49920	55539	1320	1281	20929	20929	418	5542	-----
7 Morristown	5831	4818	34856	32411	482	350	16317	12816	61	-----	650
8 Radford	4912	4975	29558	21015	-------	-------	15191	13570	-----	100	19
9 Tazewell	4503	4270	34694	34255	1986	1324	13378	10768	-----	20	30
10 Wytheville	4477	4477	29775	30440	703	703	15330	15405	75	19	-----
Total	$50756	$48851	$399556	$398683	$ 13029	$ 9095	$163779	$147497	$2440	$6788	$ 769
Total last year	49707	48169	388406	381020	8336	6702	161773	140261	4972	4659	131
Increase	$ 1049	$ 682	$ 11150	$ 17663	$ 4693	$ 2393	$ 2006	$ 7236	$----	$2139	$ 638
Decrease	------	------	-------	-------	-------	-------	-------	-------	2532	-----	-----

DISTRICT	RAISED THIS YEAR							Brought Forward From Table I	Brought Forward From Table II	Total	Less Items Reported Twice	Grand Total For Year
	For Golden Cross Fund	On Christian Education Pledges	For Superannuate Endowment	For Orphanage	For Incidentals & Other Objects	For Missionary Maintenance	For Centenary					
1 Abingdon	$ 18	$ 1932	$ 2582	$ 1155	$ 13576	$ 3385	$327	$ 41083	$ 10712	$ 129112	$ 2102	$ 127010
2 Big Stone Gap	83	448	1043	1110	12443	1813	85	35987	8722	112919	2053	110866
3 Bluefield	98	973	4188	2810	33109	6763	35	66482	23336	229299	8313	220986
4 Chattanooga	150	353	2744	2196	44809	7924	----	84532	36020	256406	11447	244959
5 Cleveland	46	1052	824	2000	9233	2424	----	25393	9190	97334	2392	94942
6 Knoxville	305	673	2655	6821	36999	3930	70	171464	21241	333828	12663	321165
7 Morristown	13	1073	1685	3568	18902	2209	----	27100	10198	115854	2764	113090
8 Radford	10	366	1310	1335	10578	4250	155	24879	9345	101907	902	101005
9 Tazewell	80	1426	1847	1485	15346	3422	----	28266	8304	110843	4508	106335
10 Wytheville	66	1228	1149	1891	8951	4461	20	59129	9711	137725	2762	134963
Total	$869	$ 9524	$20027	$24371	$203946	$40581	$692	$564315	$146779	$1625227	$49906	$1575321
Total last year	----	26216	24070	23898	204229	29274	----	-------	-------	-------	------	1619450
Increase	$869	$------	$------	473	$------	$11207	$692	$------	$------	$-------	$-----	$------
Decrease	----	16692	2043	------	283	------	----	-------	-------	-------	------	44139

STATISTICAL TABLE No. 4—SUPERANNUATE ENDOWMENT

CHARGE	Amount Charge Agrees to Pay in Five Years	Amount Charge Has Paid to Date	Balance Charge Has Yet to Pay
ABINGDON	*		
1 Abingdon	$ 2,575.00	$ 1,009.00	$ 1,566.00
2 Abingdon Circuit	967.00	57.00	910.00
3 Benham	751.00	15.00	736.00
4 Blountville	1,482.00	223.95	1,258.05
5 Bluff City	1,408.00	243.46	1,164.54
6 Bristol Circuit	840.00	43.75	796.25
7 Bristol—Anderson Street	2,280.00	711.78	1,568.22
8 Mary Street	2,500.00	565.73	1,934.27
9 State Street	10,000.00	8,000.00	2,000.00
10 South Bristol	752.00	5.00	747.00
11 Virginia Avenue	1,200.00	--------	1,200.00
12 West Bristol	500.00	73.69	426.31
13 Broadford	1,500.00	110.04	1,389.96
14 Ceres	1,026.00	52.45	973.55
15 Chatham Hill Mission	685.00	100.80	584.20
16 Damascus	1,400.00	246.22	1,153.78
17 Elizabethton	1,254.00	91.00	1,163.00
18 Emory	1,500.00	1,406.00	94.00
19 Glade Spring-Meadow View	1,525.00	--------	1,525.00
20 Keywood	1,244.07	432.90	811.17
21 Mountain City	900.00	309.50	590.50
22 Saltville	2,280.00	739.02	1,540.98
23 Saltville Circuit	123.93	20.00	103.93
Totals	$38,693.00	$14,456.29	$24,236.71
BIG STONE GAP			
1 Andover and Inman	$ 990.00	$ --------	$ 990.00
2 Appalachia	2,500.00	200.75	2,299.25
3 Arno and Derby (Served by Baptists)	250.00	117.50	132.50
4 Big Stone Gap	3,000.00	397.00	2,603.00
5 Clinchport	1,125.00	96.25	1,028.75
6 Coeburn	2,500.00	787.50	1,712.50
7 Coeburn Circuit	1,345.00	149.00	1,196.00
8 Cumberland Gap	1,725.00	135.00	1,590.00
9 Dunbar	975.00	111.50	863.50
10 Dungannon	1,380.00	179.00	1,201.00
11 East Stone Gap	950.00	200.00	750.00
12 Ewing	1,150.00	155.87	994.13
13 Gate City	2,070.00	247.50	1,822.50
14 Gate City Circuit	1,380.00	17.25	1,362.75
15 Imboden	975.00	78.00	897.00
16 Jonesville	1,500.00	65.25	1,434.75
17 Kingsport	3,000.00	172.10	2,827.90
18 Kingsport Circuit	790.00	282.58	507.42
19 Nickelsville	805.00	100.00	705.00
20 Norton	3,500.00	446.30	3,053.70
21 Pennington Gap	1,500.00	437.61	1,062.39
22 Powell Valley	1,012.00	193.50	818.50
23 Roda	975.00	432.75	542.25
24 Stickleyville	920.00	4.00	916.00
25 Stonega	1,170.00	298.00	872.00
26 Tom's Creek	1,380.00	70.00	1,310.00
27 Wise	1,925.00	886.00	1,845.00
Totals	$40,792.00	$ 6,260.21	$34,531.79

*These figures were furnished by the General Board of Finance at St. Louis.

STATISTICAL TABLE No. 4—SUPERANNUATE ENDOWMENT

CHARGE	Amount Charge Agrees to Pay in Five Years	Amount Charge Has Paid to Date	Balance Charge Has Yet to Pa
BLUEFIELD			
1 Berwind	$ 1,075.00	$ 92.00	$ 983.00
2 Bluefield—Bland Street	11,100.00	6,888.00	4,212.00
2 Grace	4,000.00	3,200.00	800.00
4 Trinity	3,000.00	812.25	2,187.75
5 Bradshaw	--------	--------	--------
6 Bramwell	2,667.00	1,064.50	1,602.50
7 Coalwood	1,666.00	40.00	1,626.00
8 Crumpler	2,000.00	276.00	1,724.00
9 Davy	2,000.00	1,600.00	400.00
10 East Welch	1,800.00	212.00	1,588.00
11 Eckman	2,222.00	1,084.00	1,138.00
12 Faraday	--------	--------	--------
13 Gary	2,666.66	2,196.20	470.46
14 Glenalum	1,334.00	364.44	969.56
15 Iaeger	1,666.66	130.00	1,536.66
16 Jenkin Jones	2,445.00	491.40	1,953.60
17 Keystone	2,200.00	246.50	1,953.50
18 Kimball	2,222.00	67.00	2,155.00
19 McDowell	1,778.00	1,025.95	752.05
20 Maybeury	3,333.00	700.00	1,633.00
21 Montcalm	2,000.00	525.00	1,475.00
22 Newhall	530.00	49.00	481.00
23 Northfork	2,778.00	1,912.00	866.00
24 Roderfield	750.00	--------	750.00
25 Irvin Branch	717.00	257.50	459.50
26 War	2,000.00	243.59	1,756.41
27 Welch	3,000.00	1,100.00	1,900.00
28 West Welch	1,600.00	225.00	1,375.00
29 Wilcoe	1,510.00	885.18	624.82
Totals	$64,060.32	$25,687.51	$38,372.81
CHATTANOOGA			
1 Aetna	$ 420.00	$ 92.00	$ 328.00
2 Chattanooga—Avondale	950.00	20.00	930.00
3 Brainerd	--------	42.75	--------
4 Centenary	6,775.00	5,420.00	1,355.00
5 East Lake	1,900.00	--------	1,900.00
6 Forest Avenue	1,600.00	108.70	1,491.30
7 Highland Park	4,000.00	2,153.00	1,847.00
8 King Memorial	1,975.00	395.00	1,580.00
9 Ridgedale	2,125.00	--------	2,125.00
10 Rossville	2,450.00	610.36	1,839.64
11 St. Elmo	2,900.00	651.00	2,249.00
12 Trinity	3,300.00	2,640.00	660.00
13 Whiteside Street	1,650.00	66.25	1,583.75
14 Wisdom Memorial	615.00	73.50	541.50
15 Dayton	1,625.00	194.78	1,430.22
16 Dunlap	1,275.00	57.60	1,217.40
17 Eastdale and City Mission	--------	--------	--------
18 Evensville	1,040.00	88.10	951.90
19 Harriman	1,050.00	--------	1,050.00
20 Hixson	825.00	66.50	758.50
21 Jasper	1,125.00	447.00	678.00
22 Lookout	440.00	13.00	427.00
23 Melvin (Discontinued)	450.00	--------	450.00
24 Pikeville	1,860.00	218.38	1,641.62
25 Rising Fawn and Trenton	1,222.00	184.35	1,037.65
26 Rockwood	--------	75.00	--------
27 South Pittsburg	1,325.00	640.75	684.25
28 Spring City	1,360.00	46.00	1,314.00
29 Wauhatchie	200.00	94.50	105.50
30 Whitwell	275.00	19.00	256.00
Totals	$44,732.00	$14,417.52	$30,432.23

STATISTICAL TABLE No. 4—SUPERANNUATE ENDOWMENT

CHARGE	Amount Charge Agrees to Pay in Five Years	Amount Charge Has Paid to Date	Balance Charge Has Yet to Pay
CLEVELAND	--------	--------	--------
1 Alcoa-Louisville	$ 1,300.00	$ 45.00	$ 1,255.00
2 Athens	2,333.00	256.50	2,076.50
3 Athens Circuit	395.00	17.25	377.75
4 Benton	1,375.00	125.30	1,249.70
5 Charleston	1,450.00	132.25	1,317.75
6 Cleveland	2,916.00	1,199.50	1,716.50
7 Concord	1,000.00	163.25	836.75
8 Decatur	1,002.00	--------	1,002.00
9 Ducktown	900.00	--------	900.00
10 Etowah	2,100.00	--------	2,100.00
11 Hiwassee College	995.00	209.00	786.00
12 Lenoir City	2,235.00	424.00	1,811.00
13 Loudon	--------	5.00	--------
14 Madisonville-Vanore	1,120.00	220.00	900.00
15 Maryville	2,333.00	746.91	1,586.09
16 Oakland	400.00	--------	400.00
17 Ooltewah	1,010.00	74.75	935.25
18 Peakland	700.00	45.50	654.50
19 Philadelphia	1,229.00	80.00	1,149.00
20 Riceville	740.00	--------	740.00
21 South Cleveland	685.00	446.50	238.50
22 Sweetwater	2,916.00	1,713.10	1,202.90
23 Tyner-Graysville	740.00	299.25	440.75
Totals	$29,874.00	$ 6,203.06	$23,675.94
KNOXVILLE			
1 Andersonville	$ 950.00	$ --------	$ 950.00
2 Caryville-Jacksboro	1,300.00	76.05	1,223.95
3 Clinton	--------	100.00	--------
4 Coal Creek	900.00	136.50	763.50
5 Corryton	975.00	14.00	961.00
6 Fincastle	725.00	27.00	698.00
7 Harriman	1,687.00	16.25	1,670.75
8 Henry's Cross Roads	700.00	172.00	528.00
9 Holston	340.00	--------	340.00
10 Knoxville—Brookside	150.00	120.00	30.00
11 Central	7,212.00	2,140.00	5,072.00
12 Church Street	5,625.00	4,500.00	1,125.00
13 Clyde Street	450.00	--------	450.00
14 East Hill Avenue	570.00	461.00	109.00
15 Emerald Avenue	1,350.00	810.00	540.00
16 Epworth	1,350.00	1,026.93	323.07
17 Fountain City	2,812.00	2,257.52	554.48
18 Lincoln Park	2,250.00	399.00	1,851.00
19 Magnolia	3,375.00	517.50	2,857.50
20 Marble Hill	--------	--------	--------
21 Perry Chapel	450.00	--------	450.00
22 University Avenue	450.00	--------	450.00
23 Virginia Avenue	2,025.00	11.00	2,014.00
24 Washington Pike	1,650.00	1,188.40	461.60
25 West Lonsdale	450.00	--------	450.00
26 West View	--------	--------	--------
27 LaFollette	2,025.00	680.00	1,345.00
28 Macedonia	900.00	228.60	671.40
29 Petros	405.00	--------	405.00
30 Powell Station	984.00	63.00	921.00
31 Roseberry	225.00	--------	225.00
32 Sevierville	2,000.00	1,150.50	849.50
33 Stony Point	450.00	--------	450.00
34 Strawberry Plains	1,131.25	476.00	655.25
Totals	$45,866.25	$16,571.25	$29,395.00

STATISTICAL TABLE No. 4—SUPERANNUATE ENDOWMENT

CHARGE	Amount Charge Agrees to Pay in Five Years	Amount Charge Has Paid to Date	Balance Charge Has Yet to Pay
MORRISTOWN			
1 Afton	$ 1,442.18	$ 20.50	$ 1,421.68
2 Bridgers Chapel	230.00	14.00	216.00
3 Bulls Gap	1,500.00	1,055.00	445.00
4 Embreeville	650.00	13.50	636.50
5 Erwin	2,850.00	432.50	2,417.50
6 Fall Branch	678.00	--------	678.00
7 Greeneville	2,200.00	20.00	2,180.00
8 Hawkins	1,300.00	--------	1,300.00
9 Jefferson City	1,800.00	310.94	1,489.06
10 Johnson City	3,500.00	2,849.65	650.35
11 Johnson City Circuit	1,145.00	13.50	1,131.50
12 Jonesboro	650.00	158.50	491.50
13 Limestone	1,010.00	536.90	473.10
14 Morristown	3,500.00	2,250.00	1,250.00
15 Morristown Circuit	1,300.00	141.06	1,158.94
16 Mosheim	1,220.00	49.00	1,171.00
17 Newport	1,750.00	705.63	1,044.37
18 Parrotsville	583.00	14.70	568.30
19 Rogersville	1,500.00	137.60	1,362.40
20 Sneedville	75.00	40.00	35.00
21 Surgoinsville	1,500.00	37.50	1,462.50
22 Tate and Rutledge	940.00	218.50	721.50
23 Tazewell	1,375.00	15.00	1,360.00
24 Tazewell Circuit	400.00	--------	400.00
25 White Pine	1,400.00	100.00	1,300.00
Totals	$34,498.18	$ 9,133.98	$25,364.20
RADFORD			
1 Athens	$ 1,000.00	$ 190.00	$ 810.00
2 Aubern	1,490.00	114.10	1,375.90
3 Bland	1,040.00	146.38	893.62
4 Draper	510.00	40.00	470.00
5 Dublin	1,675.00	368.00	1,307.00
6 East Radford	2,917.00	729.40	2,187.60
7 East River	630.00	55.00	575.00
8 Eggleston	1,375.00	--------	1,375.00
9 Floyd-Wills	750.00	51.83	698.17
10 Hiawatha	1,750.00	228.00	1,522.00
11 Lerona	590.00	--------	590.00
12 Matoaka	2,333.00	--------	2,333.00
13 Mechanisburg	1,100.00	92.70	1,007.30
14 Narrows	740.00	49.50	690.50
15 New River	850.00	100.00	750.00
16 Pearisburg	1,202.00	149.00	1,053.00
17 Princeton Circuit	1,866.00	159.97	1,706.03
18 Princeton—First	4,200.00	2,111.79	2,088.21
19 Key Street	900.00	--------	900.00
20 Pulaski	2,750.00	2,200.00	550.00
21 Radford	925.00	661.10	263.90
22 Spanishburg	787.00	30.00	757.00
23 Staffordsville	974.00	192.00	782.00
Totals	$32,354.00	$ 7,668.77	$24,685.23

STATISTICAL TABLE No. 4—SUPERANNUATE ENDOWMENT

CHARGE	Amount Charge Agrees to Pay in Five Years	Amount Charge Has Paid to Date	Balance Charge Has Yet to Pay
TAZEWELL			
1 Belfast	$ 815.00	$ 17.00	$ 798.00
2 Bluefield	2,712.00	1,314.10	1,397.90
3 Bluefield Circuit	1,699.00	391.00	1,308.00
4 Boissevain	1,682.00	852.60	829.40
5 Buchanan and Drill	--------	--------	--------
6 Castlewood and Dante	2,100.00	10.00	2,090.00
7 Cedar Bluff	1,800.00	29.60	1,770.40
8 Cleveland	930.00	--------	930.00
9 Clinchfield	--------	--------	--------
10 Clintwood	700.00	--------	700.00
11 Dickensonville	1,183.00	176.69	1,006.31
12 Elk Garden	1,582.00	526.50	1,055.50
13 Fremont and McClure	1,500.00	158.31	1,341.69
14 Grundy	1,130.00	14.00	1,116.00
15 Honaker	1,759.00	162.84	1,596.16
16 Lebanon	1,985.00	166.02	1,818.98
17 North Tazewell	1,263.75	334.25	929.50
18 Pocahontas	2,260.00	1,808.00	452.00
19 Richlands Circuit (Discontinued)	155.00	--------	155.00
20 Richlands-Raven	2,240.00	77.50	2,162.50
21 Rocky Gap	1,356.00	100.00	1,256.00
22 St. Paul	1,695.00	218.50	1,476.50
23 Tazewell—Main Street	1,836.25	1,472.20	364.05
24 Tazewell Circuit	1,870.00	204.75	1,665.25
25 West Graham	1,150.00	339.16	810.84
Totals	$35,403.00	$ 8,373.02	$27,029.98
WYTHEVILLE			
1 Blue Ridge	$ 113.00	$ 22.25	$ 90.75
2 Cedar Springs	1,390.00	234.84	1,155.16
3 Chilhowie	1,750.00	1,415.15	334.85
4 Coveton	450.00	--------	450.00
5 Cripple Creek	1,380.00	119.00	1,261.00
6 Elk Creek	1,500.00	--------	1,500.00
7 Fries	1,383.00	145.29	1,237.71
8 Galax	2,000.00	178.19	1,821.81
9 Grant	645.00	55.50	589.50
10 Hillsville	360.00	14.35	345.65
11 Independence	1,390.00	5.00	1,385.00
12 Lead Mines	1,400.00	194.10	1,205.90
13 Marion	2,733.00	1,349.00	1,384.00
14 Marion Circuit	1,500.00	110.35	1,389.65
15 Max Meadows	1,750.00	534.40	1,215.60
16 Rural Retreat	2,100.00	786.50	1,313.50
17 Rural Retreat Circuit	1,283.00	256.35	1,026.65
18 Spring Valley	1,166.00	234.40	942.60
19 Woodlawn	597.00	107.35	489.65
20 Wytheville	2,100.00	762.00	1,338.00
21 Wytheville Circuit	1,750.00	29.50	1,720.50
Totals	$28,740.00	$ 6,542.52	$22,197.48

STATISTICAL TABLE No. 4—RECAPITULATION

NAME OF DISTRICT	Amount Charge Agrees to Pay in Five Years	Amount Charge Has Paid to Date	Balance Charge Has Yet to Pay
1 Abingdon	$ 38,693.00	$ 14,456.29	$ 24,236.71
2 Big Stone Gap	40,792.00	6,260.21	34,531.79
3 Bluefield	64,060.32	25,687.51	38,372.81
4 Chattanooga	44,732.00	14,417.52	30,432,23
5 Cleveland	29,874.00	6,203.06	23,675.94
6 Knoxville	45,866.25	16,571.25	29,395.00
7 Morristown	34,498.18	9,133.98	25,364.20
8 Radford	32,354.00	7,668.77	24,685.23
9 Tazewell	35,403.00	8,373.02	27,029.98
10 Wytheville	28,740.00	6,542.52	22,197.48
Totals	$395,012.75	$115,314.13	$279,921.37

CHRONOLOGICAL ROLL OF MEMBERS 1927

Clerical Members in the order of their admission into full connection. The year of admission on trial and the year of ordination as Elder are also shown.

No.	NAME	On Trial	Full Connection	Ord. Elder
1	J. Tyler Frazier	1865	1867	1870
2	Kennerly C. Atkins	1867	1869	1873
3	Lemuel L. H. Carlock	1868	1870	1872
4	Thomas R. Handy	1869	1871	----
5	William R. Barnett	1871	1873	1876
6	Stephen T. M. McPherson	1872	1874	1876
7	Daniel S. Hearon	1872	1874	1876
8	James I. Cash	1873	1875	1877
9	James A. Lyons	1875	1877	1879
10	John M. Crowe	1875	1878	1880
11	Robert A. Owen	1877	1879	1881
12	George A. Maiden	1877	1879	1882
13	Richard A. Kelly	1878	1880	1882
14	John E. Naff	1880	1882	1886
15	Lemuel M. Cartright	1881	1884	1887
16	Henry C. Clemens	1883	1885	1887
17	Robert T. McDowell	1883	1885	1887
18	Thomas C. Schuler	1883	1885	1887
19	John W. Browning	1884	1886	1888
20	James A. Burrow	1885	1887	1889
21	Robert S. Umberger	1886	1888	1890
22	Alfred B. Hunter	1886	1888	1890
23	John C. Orr	1886	1888	1890
24	Eugene H. Cassidy	1885	1888	1894
25	James A. H. Shuler	1886	1888	1890
26	William R. Snider	1883	1888	1890
27	John B. Simpson	1885	1889	1894
28	Joseph C. Maness	1887	1889	1891
29	Charles L. Stradley	1887	1891	1893
30	Charles W. Kelley	1886	1889	1893
31	Alfred H. Towe	1886	1889	1893
32	William S. Neighbors	1887	1889	1891
33	Joseph E. Lowry	1888	1890	1893
34	Samuel D. Long	1880	1882	1884
35	Thomas J. Eskridge	1889	1891	1893
36	Isaac P. Martin	1889	1891	1893
37	Isaac N. Munsey	1888	1891	1893
38	Elbert L. Addington	----	1891	----
39	Charles R. Brown	1889	1891	1904
40	Tyler D. Strader	1890	1892	1894
41	William E. Bailey	1890	1892	1895
42	William I. Fogleman	1888	1892	1894
43	John M. Paxton	1891	1893	1895
44	Martin P. Carico	1891	1893	1895
45	George M. Moreland	1891	1893	1895
46	David P. Hurley	1892	1894	1896
47	John W. Perry	1892	1894	1892
48	J. Stewart French	1893	1895	1897
49	Pharaoh L. Cobb	1892	1901	1904
50	Joseph A. Baylor	1893	1895	1897
51	John D. Dame	1890	1895	1900
52	Elbert N. Woodward	1891	1895	1897
53	Charles E. Steele	1893	1895	1897
54	Michael J. Wysor	1894	1896	1899
55	James E. Spring	1893	1896	1898
56	Wheeler M. Morrell	1894	1896	1898
57	Joel M. Carter	1894	1896	1898
58	Sidney B. Vaught	1894	1896	1898
59	James W. Repass	1894	1896	1910
60	Frank Y. Jackson	1890	1896	1898
61	Robert M. Walker	1889	1896	1898
62	Charles E. Painter	1894	1896	1899
63	John B. Ward	1895	1897	1899
64	Stephen W. Bourne	1895	1897	1899
65	William H. Troy	1895	1897	----
66	Gasper A. Carner	1894	1897	1907
67	Joseph E. Wolfe	1896	1898	1903
68	John A. Early	1896	1898	1900
69	William C. Hicks	1894	1898	----
70	John B. Frazier	1890	1898	1901
71	Edward A. Shugart	1896	1898	1900
72	Hugh S. Johnston	1897	1899	1902
73	John F. Jones	1895	1899	1903
74	Caughey A. Beard	1898	1900	1902
75	Barron W. Lee	1898	1900	1902
76	James L. Mullens	1898	1900	1902
77	Keener W. Cox	1898	1901	1903
78	James R. Brown	1898	1901	1903
79	Charles G. Hounshell	1899	1901	1905
80	Rufus K. Triplett	1900	1902	1904
81	Hale S. Hamilton	1879	1901	----
82	George W. Simpson	----	1903	----
83	Thomas Priddy	1901	1903	1905
84	Edward E. Wiley	1901	1903	1906
85	Walter Hodge	1901	1903	1905
86	N. Rhea Cartright	1901	1903	1909
87	Samuel V. Morell	1901	1904	1906
88	James F. Barnett	1902	1904	1906
89	John W. Helvey	1903	1905	1911
90	J. Rutledge King	1903	1905	1907
91	Wiley M. Ellis	1903	1905	1908
92	Richard C. Camper	1903	1905	1907
93	Elbert H. Cole	1902	1905	1907
94	William S. Lyons	1902	1905	1907
95	William M. Patty	1902	1905	1907
96	Lewis W. Pierce	1903	1906	1909
97	Thomas J. Houts	1903	1906	1908
98	Andrew M. Qualls	1903	1906	1908
99	David F. Wyrick	1903	1906	1909
100	Lorenzo D. Yost	1904	1906	1908
101	James C. Logan	1904	1906	1909
102	Leonard J. Williams	1904	1906	1908
103	Walter S. Hendricks	1904	1906	1908
104	Sanders S. Boyer	1906	1908	1910
105	William B. Belchee	1903	1907	1914
106	Joseph B. Ely	1905	1907	1909
107	James M. Walker	1905	1907	1909
108	Jerome V. Hall	1904	1907	1913
109	Hugh B. Brown	1904	1907	1909
110	John N. Smith	1905	1907	1909
111	Charles W. Dean	1905	1907	1909
112	Kemper G. Munsey	1906	1908	1910
113	Robert B. Platt, Jr.	1906	1908	1910
114	William R. Carbaugh	1900	1908	1911
115	John W. Stewart	1904	1908	1916
116	Neill M. Watson	1888	1890	1892
117	Newton F. Walker (c)	----	----	----
118	James A. Ellison	1896	1898	1900
119	John S. Henley	1907	1909	1911
120	Samuel A. McCanless	1907	1909	1912
121	Arthur B. Moore	1905	1909	1911
122	Charles A. Pangle	1906	1909	1912
123	William N. Wagner	1878	1880	1882
124	William H. Briggs	1908	1910	1913
125	George T. Jordan	1906	1910	1912
126	Harry S. Hutsell	1896	1910	1915
127	William C. Thompson	1897	1910	1912
128	Roy E. Early	1907	1913	1916
129	Silas A. McGhee	----	----	----
130	Charles N. Kennedy	1909	1911	1916
131	William H. Walker	1908	1911	1914
132	Jesse F. Benton	1909	1911	1913
133	Harry E. Bradshaw	1909	1911	1914
134	George O. Gannaway	1909	1913	1915
135	William T. Evans	1906	1911	1913
136	Thomas R. Wolfe	----	----	----
137	Washington D. Farmer	----	----	----
138	Samuel L. Browning	1910	1912	1914
139	William E. Browning	1910	1912	1915
140	Chapman K. Wingo	1910	1912	1914
141	Charles R. Jones	1909	1912	1914
142	Ernest M. Ritchey	1909	1912	1916

CHRONOLOGICAL ROLL OF MEMBERS—(Continued)

No.	NAME	On Trial	Full Connection	Ord. Elder
143	French Wampler	1910	1912	1914
144	Charles T. Gray	----	----	----
145	Charles G. McKay	----	----	----
146	Graydon K. Patty	1911	1913	1915
147	Rufus G. Reynolds	1911	1913	1915
148	Luther S. Reynolds	1911	1913	1915
149	Enoch L. McConnell	1910	1913	1924
150	Marion Quessenberry	1898	1913	1916
151	William L. Dykes	1912	1914	1916
152	James H. Watkins	1912	1914	----
153	Onnie C. Wright	1911	1914	1918
154	Joseph A. Henderson	1912	1914	1916
155	Samuel C. Beard	1912	1914	1916
156	Jesse W. Morris	1913	1915	1917
157	James H. Lotspeich	1913	1915	1917
158	Richard W. Watts	1913	1915	1917
159	Robert H. Ballard	1913	1915	1917
160	Robert N. Havens	1912	1915	1917
161	Emanuel H. Yankee (e)	----	----	----
162	James M. Wysor	1914	1916	1918
163	John G. Helvey	1914	1916	1918
164	Robert E. Greer	1914	1916	1918
165	Bradley T. Sells	1914	1916	1919
166	Lorenzo D. Mayberry	1914	1916	1918
167	Zenas B. Randall	1914	1916	1918
168	Lee M. Burriss	1910	1916	1918
169	Sumpter H. Austin	1913	1916	1918
170	Marion A. Stevenson	1914	1916	1918
171	William M. Bunts	1914	1916	1918
172	J. Nelson Jones*	----	----	----
173	Edgar R. Lewis	1915	1917	1919
174	George W. Fox	1914	1917	1919
175	Paul P. Martin	1915	1917	----
176	Carl H. Wright	1912	1917	----
177	Robert L. Evans	1914	1917	1918
178	Josephus Henby (b)	----	----	----
179	John C. Patty (b)	----	----	----
180	Alexander S. Ulm (e)	----	----	----
181	John W. Malone*	----	----	----
182	Clyde E. Lundy	1916	1918	1922
183	Elbert D. Worley	1916	1918	1920
184	Elmer W. Dean	1914	1918	1924
185	Walter P. Eastwood	1914	1918	1920
186	William H. Harrison	1916	1918	1920
187	Samuel V. Gibson	1917	1919	1924
188	Arthur F. Phenix	----	----	1920
189	Walter C. Harris*	----	----	----
190	David B. Wright	1918	1920	1922
191	Patrick P. Tabor	1916	1920	1922
192	Floyd B. Shelton	1916	1920	1922
193	Henry L. Dean	1915	1920	1925
194	George E. Erwin	1915	1920	1920
195	Roy T. Houts	----	1920	1922
196	Yemmons W. Brooks	1919	1921	1923
197	Louis E. Hoppe (e)	----	1921	----
198	Charles G. Eastwood	1917	1921	1923
199	John T. Booth	1915	1921	1923
200	William A. McCormack	1919	1921	1923
201	Wiley D. Larrowe	1919	1921	1923
202	John Baptist Staley	1920	1922	1924
203	Noah Haines Giesler	1920	1922	1924
204	William Lassiter Tate	1919	1922	1924
205	B. C. Wilson*	----	----	----
206	Thomas H. Francisco (e)	----	----	----
207	Patrick H. Horner	1918	1923	1926
208	W. Bruce Peck	1916	1923	1925
209	Samuel L. Jones	1914	1923	1925
210	Thomas M. Bellamy	----	1923	1925
211	Charles Lee Cox	1921	1923	1925
212	William K. Cregger	1921	1923	1926
213	Onessus H. Logan	1918	1923	1925
214	Richard Lee Parks	1921	1923	1925
215	David B. Baker	1921	1924	1926
216	Sidney O. Frye	1921	1924	1926
217	Allen H. Mathes	1918	1924	1926
218	R. Lake Wright	1920	1924	1926
219	Charles M. Fisher	1922	1924	1926
220	Taylor N. Orr	1920	1924	1926
221	Frank B. Wyatt	1921	1924	1927
222	John C. Clark	1921	1924	1927
223	John W. Hammer	1922	1924	1927
224	Walter M. Dean	1922	1924	1926
225	Millard C. Weikel	1922	1924	1926
226	William F. Blackard*	----	----	----
227	J. M. Putnam*	----	----	----
228	E. R. Naylor	----	----	----
229	Percy R. Knickerbocker*	----	----	----
230	F. M. Buhrman*	----	----	----
231	Edward R. Chambers (h)	----	----	----
232	Joseph E. Gilbreath*	----	----	----
233	Clarence W. Taylor	1923	1925	1927
234	Irby E. Cregger	1923	1925	----
235	Walter H. Simpkins	1923	1925	1927
236	Ausker M. Stone	1923	1925	1927
237	Solomon L. Payne	1923	1925	----
238	John E. Davis	1923	1925	1927
239	Elbert G. Frye	1923	1925	1927
240	Claude T. Miller	1922	1925	----
241	Henry G. Holdway	1921	1925	1927
242	William T. Moore	1921	1925	----
243	Jesse Earl Anderson	1921	1925	1927
244	Charles H. Williams	1918	1925	1927
245	William I. Hanna	1918	1925	----
246	Samuel E. Bratton	1923	1925	1927
247	W. Austin White	1920	1925	1927
248	M. R. Chambers*	----	----	----
249	H. S. Auvil*	----	----	----
250	Newton D. Guerry*	----	----	----
251	Henry C. Brown	----	----	----
252	Roy L. Osborne	1924	1926	----
253	Herbert D. Hart	1924	1926	----
254	Clyde F. Watkins	1923	1926	----
255	Samuel C. Weatherly	1924	1926	----
256	Carlton A. Hillman	1923	1926	----
257	George B. McCrary	----	1926	----
258	Arva V. Rudy	1924	1926	----
259	Marvin S. Kincheloe	1924	1926	----
260	Moses E. Deakins	1924	1926	----
261	Archer N. Dailey	1924	1926	----
262	N. H. Lawhorn (e)	----	----	----
263	Willard S. Barbery	1924	1927	----
264	Opie C. Clark	1923	1927	----
265	James C. Spurlin	1923	1927	----
266	Harry R. Wilson	1925	1927	----
267	Raymond G. Farmer	1925	1927	----
268	James R. Belcher	1921	1927	----
269	Phillips C. Foote	1925	1927	----
270	David T. James	1925	1927	----
271	Zebrum F. Mayberry	1925	1927	----
272	Lawrence W. McFarland	1925	1927	----
273	Thomas P. Sims	1925	1927	----
274	Charles T. Tally*	----	----	----
275	Clough A. Waterfield*	----	----	----
276	David W. Carter*	----	----	----
277	S. W. Hayne*	----	----	----

* Transfer.
** Readmitted.
(a) From the Congregational Church.
(b) From the M. E. Church.
(c) From Cumberland Presbyterian Church.
(d) From the United Brethren Church.
(e) From the Baptist Church.
(f) From the Lutheran Church.
(g) From the Christian Church.
(h) From the Canadian Methodist Church.

CONFERENCE DIRECTORY, 1927-1928

	Name	Post Office	Appointment
1	Addington, E. L.*	Careyville, Tenn.	Careyville Circuit
2	Anderson, J. E.	Chattanooga, Tenn.	East Lake
3	Atkins, K. C.*	Fountain City, Tenn.	Superannuate
4	Austin, S. H.*	Norton, Va.	Norton
5	Auvil, H. S.	War, W. Va.	War and Newhall
6	Bailey, W. E.*	Surgoinsville, Tenn.	Surgoinsville Circuit
7	Baker, D. B.*	Tazewell, Tenn.	Tazewell Circuit
8	Ballard, R. H.*	Iaeger, W. Va.	Iaeger
9	Barbery, W. S.*	Welch, W. Va.	East Welch
10	Barnett, J. F.*	Newport, Tenn.	Newport
11	Barnett, W. R.*	Knoxville, Tenn.	Superannuate
12	Baylor, J. A.*	Bluefield, W. Va.	Bland Street
13	Beard, C. A.	Athens, Tenn.	Supernumerary
14	Beard, S. C.	Appalachia, Va.	Appalachia
15	Belchee, W. B.	Bristol, Va.	District Evangelist
16	Belcher, J. R.*	Wilcoe, W. Va.	Wilcoe
17	Bellamy, T. M.*	Sevierville, Tenn.	Sevierville Circuit
18	Benton, J. F.*	Bluefield, Va.	Graham
19	Booth, J. T.*	White Pine, Tenn.	White Pine Circuit
20	Bourne, S. W.*	Twin Branch, W. Va.	Twin Branch
21	Boyer, S. S.*	Bristol, Tenn.	Conf. Sunday S. Sec.
22	Blackard, W. F.	Chattanooga, Tenn.	Trinity
23	Bradshaw, H. E.*	Whitwell, Tenn.	Whitwell and Mission
24	Bratton, S. E.*	Hemphill, W. Va.	West Welch
25	Briggs, W. H.	Berwind, W. Va.	Berwind and Faraday
26	Brooks, Y. W.	Bristol, Va.	Conference Evangelist
27	Brown, C. R.*	Tazewell, Va.	Supernumerary
28	Brown, H. B.*	Bristol, Tenn.	Anderson Street
29	Brown, H. C.	Knoxville, Tenn.	Student Pastor U. T.
30	Brown, J. R.*	Saltville, Va.	Saltville Circuit
31	Browning, J. W.*	Gate City, Va.	Gate City
32	Browning, S. L.	Knoxville, Tenn.	Emerald Avenue
33	Browning, W. E.	Jefferson City, Tenn.	Jefferson City Circuit
34	Buhrman, F. M.*	Wallace, Va.	Bristol Circuit
35	Bunts, W. M.*	Bristol, Va.	Extension S. S. Sec.
36	Burris, L. M.*	Wytheville, Va.	Wytheville Circuit
37	Burrow, J. A.*	Chattanooga, Tenn.	Chattanooga District
38	Camper, R. C.*	Chattanooga, Tenn.	District Evangelist
39	Carbaugh, W. R.*	Eggleston, Va.	Eggleston Circuit
40	Carico, M. P.	Johnson City, Tenn.	Munsey Memorial
41	Carlock, L. L. H.	Bristol, Va.	Superannuate
42	Carner, G. A.*	Princeton, W. Va.	Superannuate
43	Carter, D. W.	Georgetown, Tex.	Superannuate
44	Carter, J. M.*	Tazewell, Va.	Tazewell District
45	Cartright, L. M.*	Spring City, Tenn.	Superannuate
46	Cartright, N. R.	Harriman, Tenn.	Harriman
47	Cash, J. I.*	Spring City, Tenn.	Superannuate
48	Cassidy, E. H.*	Rossville, Ga.	Rossville
49	Chambers, E. R.	Warsaw, Poland	Missionary to Poland
50	Chambers, M. R.	Blountville, Tenn.	Blountville Circuit
51	Clark, J. C.*	Kingsport, Tenn.	Kingsport Circuit
52	Clark, O. C.*	Benham, Va.	Benham Circuit
53	Clemens, H. C.	Knoxville, Tenn.	Superannuate
54	Cobb, P. L.*	Clinton, Tenn.	Clinton
55	Cole, E. H.*	Jenkin Jones, W. Va.	Jenkin Jones
56	Cox, C. L.	Matoaka, W. Va.	Matoaka
57	Cox, K. W.*	Broadford, Va.	Broadford Circuit
58	Cregger, I. E.	Nashville, Tenn.	Student Vanderbilt Univ.
59	Cregger, W. K.	Coalwood, W. Va.	Coalwood
60	Crowe, J. M.*	Nashville, Tenn.	Conference Evangelist
61	Dailey, A. N.*	Limestone, Tenn.	Limestone Circuit
62	Dame, J. D.*	New River Depot, Va.	Superannuate
63	Davis, J. E.*	Crumpler, W. Va.	Crumpler
64	Deakins, M. E.*	Chattanooga, Tenn.	Avondale
65	Dean, C. W.*	Kingsport, Tenn.	Kingsport
66	Dean, E. W.*	Glade Spring, Va.	Glade Spring
67	Dean, H. L.*	Montcalm, W. Va.	Montcalm
68	Dean, W. M.*	Grant, Va.	Grant Circuit
69	Dykes, W. L.	Petros, Tenn.	Petros
70	Early, J. A.*	Charleston, Tenn.	Charleston Circuit
71	Early, R. E.	Maryville, Tenn.	Maryville
72	Eastwood, C. G.	Greeneville, Tenn.	Greeneville
73	Eastwood, W. P.*	Tazewell, Va.	Tazewell
74	Ellis, W. M.*	Rural Retreat, Va.	Rural Retreat Circuit

*Member of Brotherhood.

CONFERENCE DIRECTORY, 1927-1928 (Continued)

Name	Post Office	Appointment
75 Ellison, J. A.*	Rockwood, Tenn.	Rockwood
76 Ely, J. B.*	Keystone, W. Va.	Keystone
77 Erwin, G. E.	Decatur, Tenn.	Decatur Circuit
78 Eskridge, T. J.*	Big Stone Gap, Va.	Big Stone Gap District
79 Evans, R. L.	Loudon, Tenn.	Loudon
80 Evans, W. T.	Bulls Gap, Tenn.	Bulls Gap Circuit
81 Farmer, R. G.	Jonesville, Va.	Jonesville Circuit
82 Farmer, W. D.*	Bluff City, Tenn.	Bluff City Circuit
83 Fisher, C. M.*	Knoxville, Tenn.	Virginia Avenue
84 Fogleman, W. I.*	Johnson City, Tenn.	Superannuate
85 Foote, P. C.	Evensville, Tenn.	Evensville Circuit
86 Fox, G. W.*	Dunbar, Va.	Dunbar
87 Francisco, T. H.	Knoxville, Tenn.	Lincoln Park
88 Frazier, J. B.*	Norfolk, Va.	Supernumerary
89 Frazier, J. T.	Chilhowie, Va.	Superannuate
90 French, J. S.*	Bristol, Tenn.	State Street
91 Frye, E. G.	Belfast, Va.	Belfast Circuit
92 Frye, S. O.*	Cumberland Gap, Tenn.	Cumberland Gap Circuit
93 Gannaway, G. O.	Spring City, Tenn., R. 2	Superannuate
94 Gibson, S. V.*	East Stone Gap, Va.	East Stone Gap
95 Giesler, N. H.*	Morristown, Tenn.	Morristown Circuit
96 Gilbreath, J. E.	Cleveland, Tenn.	Broad Street
97 Gray, C. T.	North Fork, W. Va.	North Fork
98 Greer, R. E.*	East Chattanooga, Tenn.	King Memorial
99 Guerry, N. D.	Madisonville,Tenn.	Hiwassee College Circuit
100 Hall, J. V.	Chilhowie, Va.	Superannuate
101 Hamilton, H. S.	Jonesboro, Tenn.	Jonesboro
102 Hammer, J. W.*	Knoxville, Tenn.	Macedonia Circuit
103 Handy, T. R.*	Waugh, Ala.	Superannuate
104 Hanna, W. I.	Eckman, W. Va.	Eckman
105 Harris, W. C.	Lerona, Va.	Lerona Circuit
106 Harrison, W. H.*	Wytheville, Va.	Wytheville
107 Hart, H. D.*	South Pittsburg, Tenn.	South Pittsburg
108 Havens, R. N.*	Knoxville, Tenn.	Knoxville District
109 Hayne S. W.	Knoxville, Tenn.	Central
110 Hearon, D. S.*	Bristol, Va.	Superannuate
111 Helvey, J. G.*	Pocahontas, Va.	Pocahontas
112 Helvey, J. W.	Emory, Va.	Superannuate
113 Henby, Josephus*	Draper, Va.	Draper Circuit
114 Henderson, J. A.	Chattanooga, Tenn.	Wisdom Memorial
115 Hendricks, W. S.	Bluefield, W.Va.	Trinity
116 Henley, J. S.*	Johnson City, Tenn.	Superannuate
117 Hicks, W. C.	Rural Retreat, Va.	Superannuate
118 Hillman, C. A.	Narrows, Va.	Narrows Circuit
119 Hodge, Walter*	Dickensonville, Va.	Dickensonville Circuit
120 Holdway, H. G.*	Fries, Va.	Fries Circuit
121 Hoppe, L. E.	Gary, W. Va.	Gary
122 Horner, P. H.*	Riner, Va.	Aubern Circuit
123 Hounshell, C. G.*	Athens, Tenn.	Athens
124 Houts, R. T.*	New Market, Tenn.	Evangelist
125 Houts, T. J.*	Lenoir City, Tenn.	Lenoir City
126 Hunter, A. B.*	Johnson City, Tenn.	Johnson City Circuit
127 Hurley, D. P.*	Pulaski, Va.	Superannuate
128 Hutsel, H. S.*	Kimball, W. Va.	Kimball
129 Jackson, F. Y.*	Knoxville, Tenn.	Magnolia Avenue
130 James, D. T.*	Bluefield, Va.	West Graham
131 Johnston, H. S.*	Tate, Tenn.	Tate and Rutledge Circuit
132 Jones, C. R.	Dayton, Tenn.	Dayton
133 Jones, J. F.*	Elk Creek, Va.	Elk Creek Circuit
134 Jones, J. N.*	Knoxville, Tenn.	Superannuate
135 Jones, S. L.	Emory, Va.	Student at E. and H. College
136 Jordon, G. T.*	McDowell, W. Va.	McDowell
137 Kelley, C. W.*	Bluefield, W. Va.	Grace Church
138 Kelly, R. A.*	North Chattanooga, Tenn.	Superannuate
139 Kennedy, C. N.*	E. Chattanooga,Tenn.,R.F.D.	Ooltewah Circuit
140 Kincheloe, M. S.*	Damascus, Va.	Damascus Circuit
141 King, J. R.*	Elizabethton, Tenn.	Elizabethton
142 Knickerbocker, P. R.*	Knoxville, Tenn.	Church Street
143 Larrowe, W. D.*	Tazewell, Va.	Tazewell Circuit
144 Lawhorn, N. H.*	Dungannon, Va.	Dungannon
145 Lee, B. W.	Knoxville, Tenn.	Superannuate
146 Lewis, E. R.*	Chattanooga, Tenn.	Broad Street
147 Logan, J. C.*	Abingdon, Va.	Abingdon Circuit
148 Logan, O. H.*	Springton, W. Va.	Hiawatha Circuit

*Member of Brotherhood.

CONFERENCE DIRECTORY, 1927-1928 (Continued)

Name	Post Office	Appointment
149 Long, S. D.*	Bluefield, W. Va.	Bluefield District
150 Lotspeich, J. H.*	Bluefield, W. Va., R. 1	Princeton Circuit
151 Lowry, J. E.*	Knoxville, Tenn.	Epworth
152 Lyons, J. A.*	Glade Spring, Va.	Superannuate
153 Lyons, W. S.*	Hillsville, Va.	Hillsville Circuit
154 Lundy, C. E.	Knoxville, Tenn.	Washington Pike
155 Maiden, G. A.*	Abingdon, Va.	Superannuate
156 Malone, J. W.	Rural Retreat, Va.	Rural Retreat
157 Maness, J. C.	Decatur, Ga.	Superannuate
158 Martin, I. P.*	Abingdon, Va.	Abingdon District
159 Martin, P. P.	Pulaski, Va.	Pulaski
160 Mathes, A. H.*	Emory Gap, Tenn.	Harriman Circuit
161 Mayberry, L. D.*	Dublin, Va.	Dublin Circuit
162 Mayberry, Z. F.*	Independence, Va.	Independence Circuit
163 McCanless, S. A.	Charleston, Tenn., R. F. D.	Benton Circuit
164 McCrary, G. B.	Nashville, Tenn.	Student Vanderbilt Univ.
165 McConnell, E. L.*	Dunlap, Tenn.	Dunlap Circuit
166 McCormack, W. A.	Chilhowie, Va.	Chilhowie Circuit
167 McDowell, R. T.*	Bristol, Tenn.	Virginia Avenue
168 McFarland, L. W.	Fremont, W. Va.	Fremont and McClure
169 McGhee, S. A.*	Pennington Gap, Va.	Pennington Gap
170 McKay, C. G.*	Castlewood, Va.	Castlewood and Dante
171 McPherson, S. T. M.*	Bristol, Tenn.	Superannuate
172 Miller, C. T.	Madisonville, Tenn. R.F.D.	Prof. Hiwassee College
173 Moore, A. B.*	Athens, W. Va.	Prof. Concord College
174 Moore, W. T.	Glen Alum, W. Va.	Glen Alum
175 Moreland, G. M.*	La Follette, Tenn.	La Follette
176 Morell, S. V.*	Bristol, Tenn.	Supernumerary
177 Morrell, W. M.*	Abingdon, Va.	Abingdon
178 Morris, J. W.	Spring Valley, Va.	Spring Valley Circuit
179 Mullens, J. L.*	La Follette, Tenn.	Fincastle Circuit
180 Munsey, I. N.*	Athens, W. Va.	Athens
181 Munsey, K. G.*	Church Hill, Tenn.	Hawkins Circuit
182 Naff, J. E.*	Emporia, Va.	Superannuate
183 Naylor, N. R.	Emory, Va.	Prof. in E. and H. College
184 Neighbors, W. S.*	Morristown, Tenn.	Morristown
185 Orr, J. C.*	Emory, Va.	Emory
186 Orr, T. N.	Madisonville, Tenn.	Madisonville-Vonore
187 Osborne, R. L.	Max Meadows, Va.	Max Meadows Circuit
188 Owen, R. A.*	Radford, Va.	Superannuate
189 Painter, C. E.*	Marion, Va.	Marion Circuit
190 Pangle, C. A.*	Cedar Bluff, Va.	Cedar Bluff Circuit
191 Parks, R. L.*	Mechanicsburg, Va.	Mechanicsburg Circuit
192 Patty, G. K.*	Etowah, Tenn.	Etowah
193 Patty, J. C.		General Evangelist
194 Patty, W. M.*	Knoxville, Tenn.	Superannuate
195 Payne, S. L.	Woodlawn, Va.	Woodlawn Circuit
196 Paxton, J. M.*	Abingdon, Va.	Superannuate
197 Peck, W. B.	Rogersville, Tenn.	Rogersville Circuit
198 Perry, J. W.*	Nashville, Tenn.	Home Sec. Gen. Bd. Mis.
199 Phenix, A. F.*	Chattanooga, Tenn.	Agent Methodist Advocate
200 Pierce, L. W.*	Erwin, Tenn.	Erwin
201 Platt, R. B., Jr.*	Sweetwater, Tenn.	Cleveland District
202 Priddy, Thomas*	Princeton, W. Va.	General Evangelist
203 Putnam, J. M.*	Hixson, Tenn.	Hixson Circuit
204 Qualls, A. M.*	Pound, Va.	Superannuate
205 Quessenberry, M.*	Bluefield, Va.	Graham Circuit
206 Randall, Z. B.*	Princeton, W. Va.	Radford District
207 Repass, J. W.*	Bristol, Tenn.	Superannuate
208 Reynolds, L. S.*	Newport, Tenn.	Superannuate
209 Reynolds, R. G.*	Concord, Tenn.	Concord Circuit
210 Ritchey, E. M.	Maybeury, W. Va.	Maybeury
211 Rudy, A. V.*	Richlands, Va.	Richlands
212 Schuler, T. C.*	Princeton, W. Va.	First Church
213 Sells, B. T.*	Bramwell, W. Va.	Bramwell
214 Shelton, F. B.*	Marion, Va.	Marion
215 Shugart, E. A.*	East Radford, Va.	East Radford
216 Shuler, J. A. H.*	Coeburn, Va.	Coeburn
217 Sims, T. P.*	Coal Creek, Tenn.	Coal Creek
218 Simpkins, W. H.*	Imboden, Va.	Imboden
219 Simpson, G. W.	Jonesboro, Tenn.	Superannuate
220 Simpson, J. B.*	Gate City, Va.	Gate City Circuit
221 Smith, J. N.*	Riceville, Tenn.	Riceville Circuit
222 Snider, W. R.*	Chattanooga, Tenn.	Eastdale

*Member of Brotherhood.

CONFERENCE DIRECTORY, 1927-1928 (Continued)

Name	Appointment	Post Office
223 Spring, J. E.	Honaker, Va.	Honaker Circuit
224 Spurlin, J. C.	Galax, Va.	Blue Ridge
225 Staley, J. B.*	Tom's Creek, Va.	Tom's Creek
226 Steele, C. E.*	Elway, Va.	Elk Garden Circuit
227 Stewart, J. W.*	Ceres, Va.	Ceres Circuit
228 Stevenson, M. A.*	Sweetwater, Tenn.	Sweetwater
229 Stone, A. M.	Wise, Va.	Wise
230 Strader, T. D.	East Radford, Va.	Superannuate
231 Stradley, C. L.	Stonega, Va.	Stonega
232 Tabor, P. P.*	Lebanon, Va.	Lebanon Circuit
233 Tally, C. T.	Chattanooga, Tenn.	Centenary
234 Tate, W. L.*	Jasper, Tenn.	Jasper Circuit
235 Taylor, C. W.	Bland, Va.	Bland Circuit
236 Thompson, W. C.*	Bristol, Tenn.	Superannuate
237 Towe, A. H.	Hansonville, Va.	Superannuate
238 Triplett, R. K.*	Chattanooga, Tenn.	Ridgedale
239 Troy, W. H.*	Bluefield, Va.	Superannuate
240 Ulm, A. S.	Rising Fawn, Ga.	Rising Fawn and Trenton
241 Umberger, R. S.*	Athens, W. Va.	Superannuate
242 Vaught, S. B.*	Bristol, Va.	Mary Street
243 Wagner, W. N.*	Bluefield, W. Va.	Superannuate
244 Walker, J. M.	Maryville, Tenn.	District Evangelist
245 Walker, N. F.*	Fall Branch, Tenn.	Fall Branch Circuit
246 Walker, R. M.*	Elizabethton, Tenn.	Superannuate
247 Walker, W. H.*	Clintwood, Va.	Clintwood Circuit
248 Wampler, French*	Galax, Va.	Galax
249 Ward, J. B.*	Bluefield, W. Va.	Superannuate
250 Waterfield, C. A.	Fountain City, Tenn.	Fountain City
251 Watkins, C. F.	Knoxville, Tenn.	Junior Pr. at Central
252 Watkins, J. H.	Knoxville, Tenn.	District Evangelist
253 Watson, N. M.*	Chattanooga, Tenn.	Highland Park
254 Watts, R. W.*	Roda, Va.	Roda
255 Weatherly, S. C.*	New River Depot, Va.	New River Circuit
256 Weikel, M. C.	Pikeville, Tenn.	Pikeville
257 White, W. A.*	Ducktown, Tenn.	Ducktown
258 Wiley, E. E.*	Morristown, Tenn.	Morristown District
259 Williams, C. H.*	Chattanooga, Tenn.	Brainerd
260 Williams, L. J.*	Chattanooga, Tenn.	Superannuate
261 Wilson, B. C.*	Philadelphia, Tenn.	Philadelphia Circuit
262 Wilson, H. R.*	Clinchport, Va.	Clinchport Circuit
263 Wingo, C. K.*	Wytheville, Va.	Wytheville District
264 Wolfe, J. E.*	St. Elmo, Tenn.	St. Elmo
265 Wolfe, T. R.	Big Stone Gap, Va.	Big Stone Gap
266 Woodward, E. N.*	Davy, W. Va.	Davy
267 Worley, E. D.	Welch, W. Va.	Welch
268 Wright, C. H.	Mosheim, Tenn.	Mosheim Circuit
269 Wright, D. B.*	Cripple Creek, Va.	Cripple Creek Circuit
270 Wright, O. C.*	Pearisburg, Va.	Pearisburg Circuit
271 Wright, R. L.*	North Chattanooga, Tenn.	Forest Avenue
272 Wyatt, F. B.*	Cleveland, Tenn.	South Cleveland
273 Wyrick, D. F.*	Cedar Springs, Va.	Cedar Springs Circuit
274 Wysor, J. M.*	Roderfield, W. Va.	Roderfield
275 Wysor, M. J.*	Tullahoma, Tenn.	Superannuate
276 Yankee, E. H.	Church Hill, Tenn.	Supernumerary
277 Yost, L. D.*	Boissevain, Va.	Boissevain and Cooper

*Member of Brotherhood.

PREACHERS ON TRIAL

	Name	Post Office	Appointment
1	Akers, S. L.	New Haven, Conn.	Student at Yale
2	Atkins, Reber	Mount Heron, Va.	West Buchanan
3	Baulch, E. F.	Knoxville, Tenn.	Perry Chapel
4	Clark, A. H.	Madisonville, Tenn.	Junior Pr. at Hiwassee
5	Clear, A. S.	Princeton, W. Va.	Key Street
6	Dail, W. H.	Chatham Hill, Va.	Chatham Hill Circuit
7	Davis, R. C.	Knoxville, Tenn.	East Hill Avenue
8	Dickenson, C. B.	Tazewell, Va.	North Tazewell
9	Dosser, D. S.	Parrottsville, Tenn.	Parrottsville Circuit
10	Eads, P. A.	Louisville, Tenn.	Alcoa-Louisville
11	Essary, F. F.	Powell Station, Tenn.	Powell Station
12	Gilmer, E. T.	Saint Paul, Va.	Saint Paul
13	Greene, B. H., Jr.*	Tyner, Tenn.	Tyner and Graysville
14	Hampton, B. H.	Foster Falls, Va.	Lead Mines Circuit
15	Jackson, F. B.	Madisonville, Tenn.	Junior Pr. at Hiwassee
16	Joroulmon, C.	Knoxville, Tenn.	Student at U. of T.
17	McKinnon, N., Jr.	Mountain City, Tenn.	Mountain City
18	Morris, F. B.	Emory, Va.	Student
19	Perkins, L. D.	Iaeger, W. Va.	Prof. in High School
20	Russell, H. M.	Drill, Va.	Drill
21	Sarver, P. B.	Ewing, Va.	Ewing
22	Seymore, W. M.	Atlanta, Ga.	Student at Emory Univ.
23	Thomas, L. M. II	Spring City, Tenn.	Spring City Circuit
24	Weikel, A. E.	Oakville, W. Va.	Oakvale High School
25	Wheeler, H. T.*	Bane, Va.	Staffordsville Circuit

SUPPLIES

	Name	Post Office	APPOINTMENT
1	Andrews, A. H.	Grundy, Va.	Grundy
2	Bailey, R. C.	Floyd, Va.	Floyd Circuit
3	Baker, W. N.	Coveton, Va.	Coveton Circuit
4	Beets, W. M.	Knoxville, Tenn.	West Lonsdale
5	Blair, Roy	Dot, Va.	Stickleyville Circuit
6	Blankenbeckler, E. Z.	Tazewell, Tenn.	New Tazewell Circuit
7	Breeden, O. S.	Knoxville, Tenn.	Zion
8	Browning, C. H.	Kodak, Tenn.	Henry's Cross Roads
9	Buchanan, Arch	Jonesville, Va., R. F. D.	Powell's Valley
10	Cannon, W. J.	Andersonville, Tenn.	Andersonville Circuit
11	Cline, C. R.	Embreeville, Tenn.	Embreeville Circuit
12	Fogleman, J. E.	Mohawk, W. Va.	Mohawk and Isiban
13	Graham, J. E.	Rocky Gap, Va.	Rocky Gap Circuit
14	Householder, A. E.	Knoxville, Tenn.	Roseberry
15	Johnson, F. W.	Chattanooga, Tenn.	White Oak
16	Jory, C. H.	Knoxville, Tenn.	Beverly Mission
17	Laphew, R. A.	Knoxville, Tenn.	Holston
18	Leming, W. H.	Strawberry Plains, Tenn.	Strawberry Plains Circuit
19	Looney, C.	Bristol, Tenn.	South Bristol
20	Lundy, C. F.	Knoxville, Tenn.	University Avenue
21	McCampbell, J.	Townsend, Tenn.	Tuckaleechee
22	Nelson, J. A.	Inman, Va.	Inman
23	Norwood, W. L.	Nickelsville, Va.	Nickelsville Circuit
24	Owen, C. W.	Knoxville, Tenn.	Clyde Street
25	Rayhl, P. R.	Clinchburg, Va.	Keywood
26	Reynolds, J. H.	Knoxville, Tenn.	Brookside
27	Ross, V. M.*	Oakvale, W. Va.	East River Circuit
28	Rosson, J. C.	Knoxville, Tenn.	Vestal
29	Shelden, T. B.	Cleveland, Va.	Cleveland and Wilder
30	Shook, T. N.	Sandy Ridge, Va.	Sandy Ridge Circuit
31	Summers, M. O.	Knoxville, Tenn.	West View
32	Stone, J. W.	Chattanooga, Tenn.	Wauhatchie Circuit
33	Tomlinson, A. M.	North Chattanooga, Tenn.	Etna Circuit
34	Touchstone, J. P.	Bristol, Tenn.	West Bristol
35	Vernon, W. L.	Bartley, W. Va.	Bartley and English
36	Walker, W. R.	Calhoun, Tenn.	Athens Circuit
37	Warner, D. A.	Corryton, Tenn.	Corryton Circuit
38	Williams, C. W.	Morristown, Tenn.	Bridgers Chapel
39	Wilson, C. E.	Pittsburg, Ga.	Lookout Circuit
40	Wyatt, M. M.*	Madisonville, Tenn.	Oakland Circuit

BOARDS AND COMMITTEES

Admission—J. A. Baylor, C. E. Steele, W. M. Morrell.
Trial Committee on Admission—T. H. Francisco, I. P. Martin, C. M. Fisher.
First Year—E. D. Worley, S. C. Beard, C. G. Eastwood.
Second Year—J. F. Benton, L. E. Hoppe, J. B. Ely.
Third Year—J. S. French, M. A. Stevenson, T. C. Schuler.
Fourth Year—M. P. Carico, F. B. Shelton, P. L. Cobb.

BIBLE BOARD

Browning, Rev. W. E., Pres., Jeff. City, Tenn.
Dean, Rev. W. M., Secretary, Grant, Va.
Houts, Rev. T. J., Lenoir City, Tenn.
Lyons, Rev. W. S., Hillsville, Va.
McKay, Rev. C. G., Castlewood, Va.
Potts, Embree, Abingdon, Va.
Stradley, Rev. C. L., Treasurer, Stonega, Va.
Tabor, Rev. P. P., Lebanon, Va.
Wallace, C. R., Chattanooga, Tenn.
Yankee, Rev. E. H., Church Hill Tenn.

BOARD OF CHRISTIAN LITERATURE

Addington, Rev. E. L., Caryville, Tenn.
Buhrman, F. M., Wallace, Va.
Cassidy, Rev. E. H., Rossville, Ga.
Cobb, Paul B., Johnson City, Tenn.
Cobb, Rev. P. L., President, Clinton, Tenn.
Cox, Rev. K. W., Broadford, Va.
Crowe, Rev. J. M., Nashville, Tenn.
Davis, R. L., Chattanooga, Tenn.
Francisco, Rev. T. H., Knoxville, Tenn.
George, T. E., Broadford, Va.
Lundy, Rev. C. E., Knoxville, Tenn.
Morgan, Wiley, Secretary, Knoxville, Tenn.
Painter, Rev. C. E., Marion, Va.
Sanders, Hartley, Princeton, W. Va.
Sanders, Judge Joseph M., Bluefield, W. Va.
Skeen, H. A. W., Big Stone Gap, Va.
Sult, J. K., Pocahontas, Va.
Thomas, H. M., Loudon, Tenn.
Vaughn, J. B., Spring Valley, Va.
Woodward, Rev. E. N., Davy, W. Va.

BOARD OF CHURCH EXTENSION

Arnold, J. W., Morristown, Tenn.
Baylor, Rev. J. A., Bluefield, W. Va.
Beard, Rev. S. C., Appalachia, Va.
Brock, W. E., President, Chattanooga, Tenn.
Brown, Rev. H. B., Secretary, Bristol, Tenn.
Browning, Rev. W. E., Jefferson City, Tenn.
Cartright, Rev. N. R., Harriman, Tenn.
Cassidy, Rev. E. H., Rossville, Ga.
Clark, John, Maryville, Tenn.
Early, Rev. R. E., Maryville, Tenn.
Grayson, J. M., Max Meadows, Va.
Kincaid, C. S., Clinton, Tenn.
King, Rev. J. R., Elizabethton, Tenn.
Lazenby, R. E., Bluefield, W. Va.
Morrell, Rev. W. M., Abingdon, Va.
Patty, Rev. G. K., Etowah, Tenn.
Quillen, C. M., Gate City, Va.
Stafford, J. R., Pearisburg, Va.
Wilson, B. T., Lebanon, Va.
Wright, N. S., Damascus, Va.

BOARD OF EDUCATION

Anderson, Mrs. L. C., Welch, W. Va.
Boyd, C. W., Tazewell, Va.
Brown, Rev. J. R., Saltville, Va.
Curtis, C. D., Abingdon, Va.
Fox, G. W., Dunbar, Va.
French, Rev. J. S., Pres., Bristol, Tenn.
Hardwick, G. L., Cleveland, Tenn.
Havens, Rev. R. N., Knoxville, Tenn.
Helvey, Rev. J. G., Pocahontas, Va.
Hillman, J. N., Emory, Va.
Hoppe, Rev. L. E., Gary, W. Va.
Jackson, M. H., Foster Falls, Va.
Lowry, Rev. J. E., Knoxville, Tenn.
Malone, Rev. J. W., Rural Retreat, Va.
Morgan, H. A., Knoxville, Tenn.
Mullens, Rev. J. L., Treas., La Follette, Tenn.
Stuart, Hon. H. C., Elway, Va.
Vaught, Rev. S. B., Bristol, Va.
Wright, Rev. O. C., Secretary, Pearisburg, Va.

BOARD OF FINANCE

Booth, Rev. J. T., White Pine, Tenn.
Brown, Rev. C. R., Tazewell, Va.
Browning, Gate City, Va.
Carr, D. T., Princeton, W. Va.
Cates, A. H., Chattanooga, Tenn.
Copenhaver, Dr. R. P., Tazewell, Va.
Counts, C. Q., Coeburn, Va.
Davis, R. C., Crumpler, W. Va.
Hunter, Rev. A. B., Secretary-Treasurer, Johnson City, Tenn.
Kelley, Rev. C. W., Bluefield, W. Va.
Kelly, Rufus, Knoxville, Tenn., R. 16.
McClain, S. H., Greeneville, Tenn.
McConnell, Rev. E. L., Dunlap, Tenn.
Orr, Rev. John C., President, Emory, Va.
Ritchey, Rev. E. M., Maybeury, W. Va.
Robinson, E. G., Max Meadows, Va.
Sheeley, Lynn, Morristown, Tenn.
Snow, J. K., Blountville, Tenn.
Staley, J. H., Maryville, Tenn.
Strader, G. S., Bluefield, W. Va.
Ulm, Rev. A. S., Rising Fawn, Ga.

BOARD OF MISSIONS

Baylor, Rev. J. A., ex **officio**, Bluefield, W. Va.
Boyd, E. R., Tazewell, Va.
Brock, Mrs. W. E., Chattanooga, Tenn.
Carico, Rev. M. P., Johnson City, Tenn.
Carter, F. A., Vice-P., Sweetwater, Tenn.
Eastwood, Rev. W. P., Tazewell, Va.
Gilmer, H. G., Norton, Va.
Hendricks, Rev. W. S., Bluefield, W. Va.
Hillman, J. N., ex **officio**, Emory, Va.
Lantz, J. W., Cedar Springs, Va.
Marshall, C. L., Johnson City, Tenn.
Pendleton, W. B., Princeton, W. Va.
Perry, Rev. J. W., Nashville, Tenn.
Pruden, Mrs. Thomas, Knoxville, Tenn.
Shugart, Rev. E. A., East Radford, Va.
Stevenson, Rev. M. A., Sec., Sweetwater, Tenn.
Thomas, L. M., ex **officio**, Chattanooga, Tenn.
Trollinger, H. L., Elizabethton, Tenn.
Tynes, Mrs. L. A., Tazewell, Va.
Wampler, Rev. French, Asst. Sec., Galax, Va.
Webb, Mrs. Crew, ex **officio**, Knoxville, Tenn.
Woods, L. E., Welch, W. Va.
Wolfe, Rev. J. E., President, St. Elmo, Tenn.
Chatta. Savs. Bk. & Tr. Co., Treasurer.

BOARD OF TEMPERANCE AND SOCIAL SERVICE

Burriss, Rev. L. M., Wytheville, Va.
Camper, Rev. R. C., Chattanooga, Tenn.
Dosser, Rev. D. Sullins, Parrottsville, Tenn.
Foltz, J. T., Wytheville, Va.
Gibson, Rev. S. V., East Stone Gap, Va.
Glendy, C. D., Dublin, Va.
Harrison, Rev. W. H., Wytheville, Va.
Henson, Ernest, Seretary, Bluefield, W. Va.
Holdway, H. G., President, Fries, Va.
Honaker, M. H., Abingdon, Va.
Jordon, Rev. G. T., Jenkin Jones, W. Va.
Lotspeich, Rev. J. H., Bluefield, W. Va.
Martin, Rev. P. P., Pulaski, Va.
Perry, C. M., Snowflake, Va.
Saylor, J. W., Knoxville, Tenn.
Simpson, Rev. J. B., Eggleston, Va.
Stuart, D. S., Cleveland, Tenn.
Thomas, W. G. M., Chattanooga, Tenn.
Tynes, Mrs. L. A., Tazewell, Va.
Watts, Rev. R. W., Roda, Va.

COMMITTEE ON CONFERENCE RELATIONS

Cole, Rev. E. H., Chm., Jenkin Jones, W. Va.
Dean, Rev. E. W., Glade Spring, Va.
Erwin, Rev. G. E., Decatur, Tenn.
Giesler, Rev. N. H., Sec., Morristown, Tenn.
Jones, Rev. J. F., Elk Creek, Va.
Moreland, Rev. G. M., La Follette, Tenn.
Quessenberry, Rev. M., Bluefield, Va.
Smith, Rev. J. N., Riceville, Tenn.
Stewart, Rev. J. W., Ceres, Va.
Walker, Rev. W. H., Clintwood, Va.

COMMISSION ON BUDGET

Allen, Prof. R. T., Cleveland, Tenn.
Austin, Rev. S. H., Norton, Va.
Bennett, W. O., Bristol, Tenn.
Browning, Rev. S. L., Knoxville, Tenn.
Clemens, E., Gary, W. Va.
Hall, Rev. J. V., Chilhowie, Va.
Hardin, J. L., Greeneville, Tenn.
Holdam, J. V., Chattanooga, Tenn.
Jordon, O. P., Jr., Pulaski, Va.
Shelton, Rev. F. B., Marion, Va.
Wolfe, Rev. T. R., Big Stone Gap, Va.

COMMISSION ON RURAL LIFE

Allen, R. T., Cleveland, Tenn.
Barnett, W. K., East Radford, Va.
Boyer, Rev. S. S., Bristol, Va.
Brock, W. E., Chattanooga, Tenn.
Brown, Rev. H. B., Bristol, Tenn.
Bunts, Rev. W. M., Bristol, Va.
Crockett, G. P., Bluefield, Va.
Erwin, Rev. G. E., Decatur, Tenn.
Guerry, Rev. N. D., Madisonville, Tenn.
Hillman, J. N., Emory, Va.
Morgan, H. A., Knoxville, Tenn.
Platt, Rev. R. B., Jr., Sweetwater, Tenn.
Shugart, Rev. E. A., East Radford, Va.
Stevenson, Rev. M. A., Sweetwater, Tenn.
Thomas, L. M., Chattanooga, Tenn.
Tynes, Mrs. L. A., Tazewell, Va.
Wilson, B. T., Lebanon, Va.
Wingo, Rev. C. K., Wytheville, Va.
Wright, Rev. O. C., Pearisburg, Va.

EPWORTH LEAGUE BOARD

Anderson, Rev. J. E., Chattanooga, Tenn.
Baker, Rev. B. D., Spring Valley, Va.
Barnett, W. K., East Radford, Va.
Bolton, B. U., Erwin, Tenn.
Blackard, Rev. W. F., Treas., Chattanooga.
Bratton, Rev. S. E., Faraday, W. Va.
Brock, W. E., Jr., Chattanooga, Tenn.
Bunts, Rev. W. M., President, Bristol, Va.
Carr, Mrs. W. H., Bluefield, W. Va.
Dean, Rev. C. W., Kingsport, Tenn.
Eastwood, Rev. C. G., Sec., Greeneville, Tenn.
Ely, Rev. J. B., Keystone, W. Va.
Felty, John, Wytheville, Va.
Gilbreath, Rev. J. E., Cleveland, Tenn.
Hillman, Rev. C. A., Narrows, Va.
Jackson, Rev. F. Y., Vice-P., Knoxville, Tenn.
Joroulmon, Courtland, Knoxville, Tenn.
Smith, M. H., Bristol, Tenn.
Taylor, H. H., Gate City, Va.
Williams, R. E., Grundy, Va.

HOSPITAL BOARD

Barnett, Rev. J. F., Newport, Tenn.
Bender, J. W., East Chattanooga, Tenn.
Bondurant, J. S., Knoxville, Tenn.
Boyer, C. B., Stonega, Va.
Copenhaver, Dr. E. M., Marion, Va.
Cregger, Rev. I. E., Nashville, Tenn.
Dailey, Rev. A. N., Limestone, Tenn.
Fogleman, A. B., Corn Valley, Va.
Greer, Rev. R. E., East Chattanooga, Tenn.
Hardin, Dr. J. A., Sweetwater, Tenn.
Horner, Rev. P. H., Riner, Va.
Potts, H. F., Abingdon, Va.
Roberts, Arthur, East Radford, Va.
Sells, Rev. B. T., Bramwell, W. Va.
Steele, Rev. C. E., Elway, Va.
Thompson, Rev. W. C., Bristol, Va.
Udy, F. W., Bluefield, W. Va.
Wilson, Rev. B. C., Philadelphia, Tenn.
Woodward, Dr. J. F., Newport, Tenn.

SUNDAY SCHOOL BOARD

Allen, W. E., Treas., Bristol, Tenn.
Avent, Prof. J. E., Knoxville, Tenn.
Benton, Rev. J. F., Bluefield, Va.
Bowers, Prof. W. R., East Radford, Va.
Boyer, Rev. S. S., Bristol, Va.
Carbaugh, Rev. W. R., Eggleston, Va.
Clark, C. L., Sweetwater, Tenn.
Crockett, G. P., Bluefield, Va.
Ford, W. B., Norton, Va.
Gray, B. H., Secretary, Welch, W. Va.
Hawkins, Mrs. J. N., Mohawk, Tenn.
Knickerbocker, Rev. P. R., Knoxville, Tenn.
Munsey, Rev. K. G., Church Hill, Tenn.
Osborne, Rev. R. L., Max Meadows, Va.
Pierce, Rev. L. W., Pres., Erwin, Tenn.
Robinson, Prof. W. T., Chattanooga, Tenn.
Rudy, Rev. A. V., Richlands, Va.
Triplett, Rev. R. K., Chattanooga, Tenn.
Waugh, Swift, Galax, Va.
Worley, Rev. E. D., Welch, W. Va.

Wall Fund for Superannuates—R. L. Jordan, Radford, Va.; O. P. Jordan, Pulaski, Va.; Cloyd D. Glendy, Dublin, Va.

BENEVOLENT COLLECTIONS IN HOLSTON—1926-'27.

(Furnished by the Chattanooga Savings Bank & Trust Co.)

Knoxville District	100 %	Radford District	89.4%
Wytheville District	100 %	Cleveland Disrtict	82.3%
Chattanooga District	96 %	Tazewell District	78.7%
Abingdon Distrcit	95.6%	Morristown District	78.5%
Bluefield District	92.7%	Big Stone Gap District	70.8%

CONFERENCE AS A WHOLE 89.6%

CALENDAR

November set aside as METHODIST ADVOCATE month.

January and February set aside as special months for prayer and study of missions.

Mid-Year Meeting at Sweetwater, Tenn., January 31, 1928.

Missionary Institutes:

Big Stone Gap—Tuesday, January 3, Appalachia, Va.
Tazewell—Wednesday, January 4, Tazewell, Va.
Bluefield—Thursday, January 5, Bluefield, W. Va.
Radford—Friday, January 6, E. Radford, Va.
Wytheville—Saturday, January 7, Wytheville, Va.
Abingdon—Monday, January 9, Bristol, Va.
Morristown—Tuesday, January 10, Greeneville, Tenn.
Knoxville—Wednesday, January 11, Knoxville, Tenn.
Cleveland—Thursday, January 12, Loudon, Tenn.
Chattanooga—Friday, January 13, Chattanooga, Tenn.

Easter, Sunday, April 8.

Mothers' Day, Sunday, May 2.